Dodgers Win Opener Of Series With Cardinals

Victoria Daily Times
Monday, Aug. 18, 1947
Price Five Cents—20 Pages
★★★★
NIGHT FINAL
6
O'CLOCK
EDITION

Leading U.S. Tire Companies Charged

Rescued In Hotel Fire

Fireman Walter Weiman almost loses his grip on Mrs. Tela Zafer as he carries her down a ladder from the burning Clark Hotel in San Francisco. Firemen made a dozen spectacular rescues from the third floor of the hotel, but only three persons were actually injured. Damage was estimated at $20,000.

Neal Announces C.P.R. Program Of $300,000,000 Expansion

The C.P.R.'s reconstruction program for the Dominion of Canada calls for an expenditure of $300,000,000, W. M. Neal, president of the corporation, told 57 guests today at a civic luncheon in the Empress Hotel, prior to embarking on the boat for his return to eastern Canada.

He said that already the company had started its rehabilitation program for the postwar period and the money allocated was being used up "almost as fast as the British loan in the United States."

The money is to be spent on projects detailed before the House of Commons reconstruction committee, including new steamship services, bringing rolling stocks up-to-date, such as the dieselization of the E. & N., and improving hotel and ticket office facilities.

Urge Passengers Fly Backwards

WASHINGTON (AP) — President Truman's air safety board wants "intensive study" to be given the idea of having all airline passengers ride backwards.

In its fifth report since a series of crashes in May and June led to its creation, the special panel observed that "on the surface it seems much can be said for facing seats toward the rear of planes.

Among other points of the report the board proposed that by Next July 1 all pilots and copilots be required to wear shoulder harnesses as an extra precaution in event of crashes.

The shoulder harness and the backwards-riding would both be aimed at combatting the same hazard — injuries from being thrown violently forward when a plane has an accident.

Secret Honeymoon For Irish Beauty

VANCOUVER (CP)—Ireland's beauty queen and her Canadian sailor husband whom she traveled half way around the world to wed, today were on a secret honeymoon.

Jeanette McFetridge was married to her wartime sweetheart, Arthur C. Siddall, here Saturday in a double-ring ceremony and later left for a honeymoon at a secret spot known only to themselves and a few intimate friends.

The bride came here two weeks ago from her Belfast home, ending a three-year-wait for her wedding day.

Signs Of Early Winter Perceived

VANCOUVER (CP)—The hunters and trappers of the north country had signs of an early winter today—snow.

At Beatton River, 900 miles northeast of here, light snow has fallen continuously since late Sunday night, and at Fort Nelson rain changed to snow during the morning.

Temperatures fell to freezing at most northern British Columbia points, with Smith River registering an overnight low of 26.

The cold air mass was moving southward, with cloudy and showery weather forecast for Tuesday.

Today's Final Prices On Vancouver Market

(By Mara Bate & Co Ltd.)

OILS	Bid	Asked
Anaconda		9
Anglo-Canadian	136	140
A.P. Con.	12	30
C. and E. Corp.	250	254
Calmont	37	39
Commoil	33	—
Commonwealth	40	—
Dalhousie	41	45
Davies Pete.	—	24
Foothills	250	260
Home Oil	385	400
McLeod	6	7
Mercury	18	20
McDougall Segur	10	12
Model	28	—
National Pete.	—	34
Okalta	86	90
Globe	60	62
Pacific Pete.	85	100
Royal Canadian	—	14¾
Vanalta	12	—
Vulcan	21	25
Superior	29	31
MINES		
Bayonne Cons.	8	9
Bralorne	1150	1200
Bridge River Con.	5	6
Do. Extension	10	—
Cariboo	14	15
Cariboo Gold	225	235
Congress	4½	5
Dentonia	19½	21
Grandview	20¾	21½
Grull Wihksne	6	7
Hedley Mascot	95	100
Highland Bell	45	—
Island Mountain	150	160
Pacific E. Gold	13	15
Pioneer Gold	390	400
Premier Border	5½	6
Privateer	38	39
Quatsino Copper	9½	—
Red Hawk	—	4½
Reno Gold	10	12
Salmon Gold	17	18
Sheep Creek	103	—
Silback Premier	67	70
Silver Ridge	—	22
Surf Inlet	23	—
Taylor Bridge	55	60
Wellington	2½	3
INDUSTRIALS		
Capital Estates	8½	9
Coast Breweries	300	305
Powell River	38	38½
B.C. Turf	80	88

Total sales today, 44,926.

Final Test Match

LONDON (Reuter)—England's last four wickets in the fifth and final test match at Kennington Oval this morning added 116 runs in 85 minutes. The innings closed for 427, leaving South Africa just short of half an hour's batting before lunch.

Godfrey Evans and Cliff Gladwin were the heavy scorers for England, the former reaching 45 before being run out, while Gladwin was unbeaten at 51.

At lunch, South Africa had scored 19 runs without loss of a wicket.

Baby Suffocated

Saanich police reported today that the two-month-old child of Mr. and Mrs. Lloyd Smith, 943 Stafford Street, died from suffocation in its crib early this morning.

The baby, suffering from a cold, was found by Mrs. Smith dead at 7.30, according to police, who said the baby must have died some three hours earlier. It was found lying on its face.

Today's Sports

Racing At Vancouver

Selections

By CENTAUR

FIRST RACE:
JAZZ LADY
GALLANT CHIEF
ARPEGGIO
SECOND RACE:
ROCK STEADY
DUDDINGTON
EX LIBRIS
THIRD RACE:
VICTORY GIFT
WAR PEGGY
GALLANT JOSIE
FOURTH RACE:
SPEED SHAVER
SURE PERFECT
A HELP
FIFTH RACE:
MAID OF BROXA
AWAY NEVADA
BRASTOWN
SIXTH RACE
PERUSE
BLANICAN
WORTH SILVER
SEVENTH RACE:
CHARLOBELLE
GWYNFRYD
GAY GUY
EIGHTH RACE:
WISE JUSTICE
MELISSA R.
FRANKLIN D.
BEST BET—WISE JUSTICE.

By GOLDSTREAM

FIRST RACE:
GALLANT CHIEF
JAZZ LADY
LOCKSMITH
SECOND RACE:
ROCK STEADY
FLAK HAPPY
DOLLY SOMERS
THIRD RACE:
GALLANT JOSIE
WAR PEGGY
VICTORY GIFT
FOURTH RACE:
KELOWNA BELLE
FIRE WAND
LORD SCARLET
FIFTH RACE:
BRASTOWN
AWAY NEVADA
MAID OF BROXA
SIXTH RACE:
PASS BY
PERUSE
CHIEF LON
SEVENTH RACE:
CHARLOBELLE
GWYNFRYD
GAY GUY
EIGHTH RACE:
WISE JUSTICE
PEPPER POT
PLUCKY JAKE
BEST BET—PASS BY.

Overnight Entries

VANCOUVER (CP)—Hastings Park entries (Goodwood Park meet) 12th day, Tuesday, Aug. 19:

First race — Claiming, $800, three-year-olds and up, seven furlongs
Gallant Chief (Connell) 111
*Double Bo (No Boy) 116
Jazz Lady (Sporri) 111
Locksmith (Noffsinger) 121
*Arpeggio (No Boy) 111
*Alivesta (No Boy) 104
Conyers (No Boy) 109
*Fleet Girl (Robertson) 111
Also eligible:
*Lumby (No Boy) 102
*Dalmahoy (No Boy) 102
*Cadet Cliff (Johnson) 116
*Sunbox (No Boy) 116

Second race — Claiming, $800, three-year-olds and up, seven furlongs:
Casthorpe (Huntley) 111
*Ex Libris (Johnson) 111
Rock Steady (Bovine) 116
Arbitel (Noffsinger) 116
Van Vic (Marsh) 114
Flak Happy (Nowell) 121
Duddingston (McCown) 111
*Ran On (No Boy) 116
Also eligible:
Somers Band (Christenson) 118
*Dolly Somers (Robertson) 106
*Foxy Donna (No Boy) 111
*Shaganappy (Robertson) 106
take two Races

Third race — Allowance $800, two-year-olds, foaled in Canada, five furlongs:
Victory Band (Marsh) 117
Norah G (J. R. Davis) 119
*Peaceful Jane (Johnson) 108
War Peggy (Sporri) 114
Victory Gift (Noffsinger) 119
Polipat (No Boy) 117
Gallant Josie (Marsh) 119

Fourth race — Claiming $800, four-year-olds and up, seven furlongs:
*Speed Shaver (Atkinson) 116
Sparkling Blue (Marsh) 116
*Sure Perfect (Johnson) 111
*Lord Scarlet (Robertson) 111
Kelowna Belle (Sporri) 111
A. Help (Sundquist) 111
*Brown Earth (Bowman) 111
*Fire Wand (Johnson) 111
Also eligible:
Better News (Noffsinger) 111
Frenchie (Noffsinger) 121
*Pequenita (No Boy) 106
George Somers (Nelson) 116

Fifth race — Claiming $800, three-year-olds and up, seven furlongs:
Maid of Broxa (Athey) 109
Brastown (Christnsn) 121
Bahask (Johnson) 111
Paper Heels (Nelson) 114
Makua (Nowell) 114
Pass Forward (Bovine) 121
Away Nevada (Sporri) 121

Sixth race — Claiming $800, three-year-olds and up, six furlongs, 165 yards:
Blanican (Noffsinger) 115
Worth Silver (Marsh) 122
Chief Lon (Christnsn) 119
*Peruse (Johnson) 109
Pass By (Connell) 119
Ration Board (Neal) 122
Dark Majesty (Sporri) 117
Brown Orchid (No Boy) 106
Also eligible:
*Villiers town (Robertson) 108

Seventh race — Allowance, $1,200, three-year-olds and up, one mile and one-sixteenth:
Charlobelle (Sporri) 101
Polly Wales (No Boy) 106
Brunshot (Marsh) 115
Deckhand (Vilches) 118
*Gwynfryd (Johnson) 107
Topsy Lass (Noffsinger) 115
Gay Guy (Bovine) 118

Eighth race — Claiming, $800, three-year-olds and up, one mile and one-sixteenth:
Melissa R (Johnson) 108
Money Hills (Connell) 122
Rural Parade (Robertson) 117
Plucky Jake (No Boy) 111
Franklin D (Bovine) 113
Wise Justice (Noffsinger) 118
Pepper Pot (Bovine) 117
Lynn Gold (Nowell) 113
Also eligible:
Meta M (Johnson) 108

Sub race—Claiming, $800, four-year-olds and up, seven furlongs:
Riomona B (Noewell) 111
Galla Roma (Noffsinger) 111
Lucky Roly (Miller) 116
Western Bomber (Vilches) 111
Kitcarson Pass (Marsh) 116
Ash Only (No Boy) 116
*Yamaru (No Boy) 111
Miss Nimba (Sporri) 111
Also eligible:
Halil Robin (Huntley) 111
Sunny Gallator (McCown) 110
Sapyourself (Nelson) 111
*Apprentice allowance claimed.

St. Louis Trails By 5 1-2 Games As 'Crucial' Starts

EBBETT'S FIELD, N.Y. — Brooklyn Dodgers put the St. Louis Cardinals squarely on the spot this afternoon when they took the opener of a four-game series that will most likely decide the National League pennant. The score was 7 to 5.

Four and a half games down as they went into the series today, it was figured the Cardinals needed at least three of the four tilts to stay up on the pace with the unpredictable Dodgers. This afternoon's loss, with their "money" pitcher Pollet on the mound has erected what may well turn out to be an unsurmountable barrier to their hopes of making the Pennant and the World Series a two-in-a-row performance.

A capacity crowd of 32,781 cheered the winners on to victory. Second game of the series is scheduled under the floodlights tonight.

St. Louis	5	8	0
Brooklyn	7	8	1

Batteries — Pollet, Burkhart, (5), Wilks (7) and Rice, Wilber (7); Lombardi, Casey (9) and Edwards.

3 Men Trapped In B.C. Mine

VANCOUVER (CP)—Trapped in a drift in the Pacific Eastern Mine following an explosion, three men were sought by rescue workers today.

The men, V. Wright, driller, of Vancouver; A. Gillis and J. Ryan, went down to the shaft to move diamond drilling equipment preparatory to the closing of the mine.

The explosion, believed to have been caused by gas, roared through the 4,000-foot drift shortly before 8.30 a.m.

New Ticket Office For C.P.R. In City

A new C.P.R. ticket office is in the more immediate program of company expansion, W. W. Neal, company president, told guests at the civic luncheon tendered the directors today.

Mr. Neal said the present office had been adequate when it was built, but with the steady growth and modernization of Victoria, the directors felt the present ticket-selling facilities were completely inadequate.

He did not say how much the company was prepared to spend on the new office, or give any date for the start of its construction.

Careful, Mister!

Figure of man at right and the 500-pound aerial bomb at left point up the tremendous size of the 42,000-pound bomb which the U.S. Army Air Forces plan to use in a test bombing. Approximately twice as large as the largest "block-busters" dropped during the war, the monster was developed by the U.S. Army Ordnance in 1945.

Nazis In British Zone Classified

BERLIN (CP) — All German Nazis interned in the British zone will be discharged or classified for denazification by Oct. 1, if by that date they have not been required by an Allied country for war crimes charges, British authorities announced today.

The decision has been made to speed up the clearance from internment camps and war crimes holding centres.

The announcement came 24 hours after the publication of a Soviet decision ordering a differentiation in treatment between "little Nazis" in the Soviet zone, who in future will have full voting and electoral rights, and war criminals and militarists, to be brought speedily before the courts.

The Soviet announcement was made by Marshal Vassily D. Sokolovsky during the week-end.

The action, similar to steps taken previously in the U.S. zone, grants the right to vote and to hold office to all Germans in the Soviet zone who formerly had been nominal members of the Nazi party but had not committed "crimes against the peace and security of the people of Germany or other nations."

Gen. Crossman Dies

BERWICK-ON-TWEED, Eng. —(CP)—The death of Maj.-Gen. Francis Lindisfarne Morley Crossman, 59, was announced today. An army officer since 1907, he became a general in 1939 and retired in 1942.

10 Individuals Also Accused Of Fixing Prices

WASHINGTON (AP)—Attorney-General Clark today announced he has filed a criminal information against eight manufacturers of automobile tires, a tire manufacturers' trade association and 10 individuals charging agreements to fix prices of tires and tubes.

Clark said the information was filed under the anti-trust laws in federal district court for the southern district of New York.

A Justice Department announcement of the action listed these defendants:

Rubber Manufacturers Corporation Inc., New York City.

The Dayton Rubber Company, Dayton, Ohio.

Firestone Tire and Rubber Company, Akron, Ohio.

General Tire and Rubber Company, Akron, Ohio.

B.F. Goodrich Company of Akron, Ohio.

Goodyear Tire and Rubber Company, Akron, Ohio.

Lee Rubber and Tire Corporation, Conshohocken, Pa.

Seiberling Rubber Company, Akron, Ohio.

U.S. Rubber Company, New York City.

J. L. Cochrum, Seiberling vice-president.

I. Eisbrough, Dayton Rubber Company vice-president.

A. A. Garthwaite, Sr., vice president.

H. N. Hawkes, assistant general manager, U.S. Rubber Company.

Lee R. Jackson, Firestone executive vice-president.

L. A. McQueen, General Tire vice-president.

J. J. Newman, Goodrich vice-president.

R. S. Wilson, Goodyear vice-president.

A. L. Ves, president of the Rubber Manufacturers Association.

George Flint, the association's assistant secretary.

Mysterious Flight Ends In Crash

MONTEVIDEO, Uruguay (AP) —A chartered plane on a mysterious flight possibly involving the Paraguayan civil war crashed into the sea off Montevideo late Friday night, it was reported today. Seven persons were reported missing.

Three of those aboard were rescued by a tug which sped to the scene from Montevideo. Officials said the three were Kenneth Dineen, a crew member; a retired Uruguayan army major named Alcides Perdomo and an unidentified Paraguayan. All were injured.

Perdomo told reporters the plane was a 32-passenger Sikorsky on a test flight, carrying a crew of five and five passengers.

Weather Forecast

Tuesday—Cloudy in morning, clearing by noon. Light southwesterly winds; little change in temperature. Temperature, noon Monday, 62.

Slow Poisoning Of Hitler Hinted By Man On Trial

NUERNBERG (AP)—The record of an interrogation of a German doctor on trial for his life has disclosed a hint that Hitler may have been poisoned by slow degrees in the last years of his life.

The document is in the files of prosecutors who tried 23 Nazi S.S. doctors for inhuman experimentation.

It is a long-winded Nazi-inspired statement by Dr. Karl Brandt, hawk-nosed S.S. man who was the Fuehrer's personal physician for a time and had entree to his circle of intimates.

It tells how Hitler surrounded himself with various women besides Eva Braun, and nightly "held court" like something out of the Arabian Nights.

Brandt described sundry women who had the run of Hitler's Obersalzburg chalet above Berchtesgaden and then casually commented:

"Hitler began to suffer more and more from intestinal troubles. The diet assistant, a half-Jewess who had been sent by Field Marshal Antonescu (Iron Guard dictator of Romania) had to be replaced."

Brandt doesn't himself know if there was any connection, but U.S. lawyers expressed astonishment that Hitler, the greatest Jew hater of all time, should trust a part Jew to prepare his food.

NEW EXPERT

The doctor said that a "Miss Martiall" was engaged as diet expert.

"There was scarcely a day when Hitler did not stress the surprises prepared for him by Miss Martiall."

But Hitler wasn't quite as naive as Brandt, apparently, for:

"Hitler, who nearly always had taken his meals alone, invited Miss Martiall to his meals, pointing out she ought to taste herself of the dishes she prepared."

"That went so far that even in Berlin Miss Braun had to recede and take her meals alone while Hitler took his lunch or supper together with Miss Martiall."

The doctor said this led to tension between the Fuehrer and his mistress, but never quite to an open break.

Polio Cases Up 10 In B.C. For Week-end

The Provincial Health Department this afternoon reported 10 more cases of poliomyelitis had been recorded in the Greater Vancouver area bringing the provincial total for this year to date to 142.

One more death was also recorded during the week-end, bringing the number of deaths to five. The latest fatality occurred at Nakusp, the patient having been taken to hospital there from Edgewood.

Kerry Drake By Alfred Andriola

Victorians Feature Vancouver Parade

Final arrangements for the monster parade, inaugurating the Pacific National Exhibition next Monday are now complete.

Prominent in the parade will be Allan Jones, the famous movie, concert and radio artist, with "Miss P.N.E." the drum majorette.

The trick riders of the Victoria Motorcycle Club will ride ahead and thrill the public with a display of motor cycle acrobatics.

All the armed services will be represented.

Sixty-five gaily decorated floats and 18 bands will parade under the direction of Junior Board of Trade marshals and Chief Constable Walter Mulligan, parade marshal.

Victoria is sending, in addition to motorcyclists, her May Queen and princesses.

Farmers' Convention Planned For Kelowna

Members of the B.C. Federation of Agriculture and farmers throughout the province will be welcome to attend the meeting of directors of the Canadian Federation of Agriculture to be held in Kelowna Sept. 24, it was announced today by C. A. Hayden, secretary-treasurer of the B.C.F.A.

Brentwood College Destroyed In Spectacular Blaze; $50,000 Chapel Saved By Firefighters

Firemen today began investigating the cause of fire which Saturday night destroyed Brentwood College on Saanich Arm, one of the best-known boys' private schools in Canada, and which threatened to envelope the adjoining Saanich Inlet summer colony.

No lives were lost and no one injured in the blaze which destroyed the main school building, with the exception of one small classroom block.

The loss of the building runs into six figures.

Firemen have not yet determined the cause of the fire. Flames broke out on the fourth floor and spread rapidly along the roof and through the dormitories.

Deputy Fire Chief F. B. Miller said lack of water prevented firemen from extinguishing the blaze which threatened for a time several nearby homes and forest areas.

The beautiful $50,000 Anglican chapel, overlooking Saanich Inlet was saved, but only after firemen sprayed the building with water to keep it from bursting into flames. The heat was so intense that the roof of the chapel steamed.

Two masters' houses, a boathouse and squash court were untouched by the fire.

The Saanich fire department was informed of the fire at 11.25 Saturday night and dispatched to the scene all available fire equipment. When they reached the fire it had gained headway on the roof of the school.

Flames shot skyward illuminating the whole sky for miles around.

Firemen said the roof, two stop storys and the east wing were burning when they arrived. Lines were laid out from two hydrants, while two more lines were laid out from the B.C. Electric power plant situated near the college.

POOR WATER SUPPLY

Firemen began to make headway and believe they might have extinguished the blaze if the water supply had not started to dwindle.

Families living in the college were evacuated without mishap while a considerable amount of furniture was removed from the burning building. The documents and files of the school were saved.

According to Headmaster W. K. Molson, B.A., one of the tenants woke up at the sound of crackling above his head, and on investigation found the floor above in flames.

STAFF, FAMILIES ESCAPE

Members of the teaching staff and their families, who escaped the fire, were Mr. and Mrs. P. Wilkinson and daughter, Percia; Mr. and Mrs. Edmund Colchester and daughter, Janet; Mr. and Mrs. A. H. Stevenson and Mr. and Mrs. Cyril Grange. Other tenants in the building were Mr. and Mrs. Dudley Ripley, Mr. Smalley, Neil MacDonald, Alfred Bodinger and Bill Hill.

As the water supply began to give out, firemen gave up hope of saving the building and concentrated on preventing the blaze from spreading to adjoining buildings and the chapel.

Trees in the vicinity caught fire and threatened to spread to adjoining forest areas and endanger nearby private homes. Neighborhood volunteers helped firemen to fight the blaze and rescued some valuable school records. Some of the furniture was saved.

At 3.30 Sunday morning all that remained of the college was smoldering ashes. The fire had swept completely through the building, destroying the gymnasium, a large laboratory 40 feet in length and equipped to provide individual work in physics and chemistry.

Also destroyed was the modern kitchen with its extensive refrigeration facilities on the main floor. The library, dispensary, and more than a score of spacious classrooms also went.

FOUNDED IN 1923

Brentwood College was founded on March 23, 1923, by a group of leading Victoria professional and business men. Original members of the governing board were D. J. Angus, Lindley Crease, K.C., P. F. Curtis, H. Cuthbert Holmes, Dr. W. E. Scott-Moncrieff, E. Williams and Norman A. Yarrow.

The school was situated on more than 60 acres of land, about 14 miles from Victoria. The school, which overlooked Saanich Inlet, provided accommodations for some 80 boys on two dormitory floors.

The college was originally known as Brentwood Hotel, built in 1914, before it was converted into a private school. The school within a few years drew pupils from the Far East, the United States as well as eastern Canada.

Students ranging in age from 12 to 18 were prepared for entrance to all Canadian, United States and British universities, as well as to the Royal Canadian Naval College, and gained renown as athletes, particularly in track, sailing and rowing.

Its educational system was patterned on British public schools. It was an Anglican institution. But provision was made for boys of other denominations to attend the school and to attend services of their own churches.

Among the buildings saved from the fire which destroyed Brentwood College, overlooking Saanich Inlet, Saturday was the beautiful $50,000 Anglican chapel, shown in the background. The chapel was built entirely by private donations and practically all the work was undertaken by the college pupils. The main school building was gutted by fire.

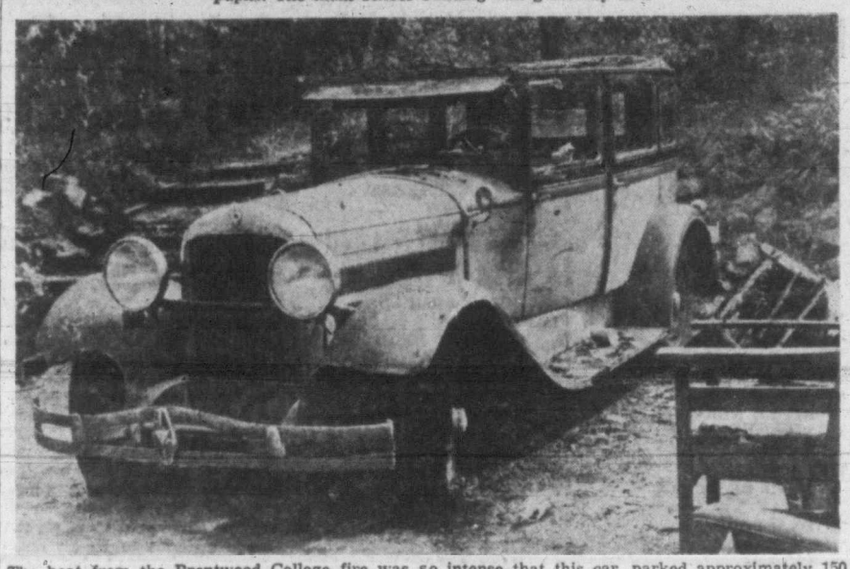

The heat from the Brentwood College fire was so intense that this car, parked approximately 150 feet from the blaze, caught fire. The roof, one tire, and upholstery were burned before firemen sprayed the vehicle with water.

56 Children At Bible School

LANGFORD — Fifty-six children were enrolled in the undenominational Bible school which has been held every morning in Langford School for two weeks, from Aug. 4 to 15.

Study, play and handiwork were enjoyed by the young students.

Closing exercises were held Friday afternoon and a program was staged by the children. Their handiwork was on display. Tea and ice cream were served. The instructors were Mrs. E. Taylor and Miss D. Harwin, Victoria, and Miss Joyce Chaster, from Duncan.

Hangman Wanted

MANILA (AP) — The Philippine national war crimes office has called for officer volunteers to train as hangmen for war criminals' executions, "but no Philippine army officer seems to want the job," the judge advocate general's office said today.

ANNOUNCEMENTS

Alcoholics Anonymous — The alcoholic, as distinguished from a normal drinker, is a person who drinks even when he doesn't want to and knows he shouldn't. Such compulsive drinking causes unhappiness and ruins careers. If this is your problem, then you may obtain help—freely and confidentially. Apply Victoria Chapter, Alcoholics Anonymous, P.O. Box No. 1, Victoria; P.O. Box No. 869, Duncan, B.C. ***

* * *

A salvage collection for James Bay, Esquimalt and Gorge. Phone E 3413. ***

* * *

Are you worried about moving? Don't be. Just phone B 3856. We welcome the pleasure to serve you. Furniture moving, crating and general cartage. F. R. Rikki. ***

* * *

Chalet, Deep Cove. Drive through the lovely Saanich Peninsula. Chicken luncheon, dinner or Devonshire cream tea, Phone Sidney 82-F. ***

* * *

Do your housecleaning the easy way, rent an electrolux by the week or day. Delivered. E 5584.

* * *

Drop in at Ciro's after the dance for a late snack. Now under new management, Mr. Wilbur Booth, formerly of Vancouver. That's Ciro's Cafe, 809 Yates Street. ***

* * *

Highland hospitality, mountain air boating, fishing, swimming. The MacIntosh Guest House, only 25 miles from Victoria beside the highway. Magnificent view. Deluxe accommodation with private suite available. Delicious food. Afternoon teas anytime. Luncheons and dinners by appointment. Cobble Hill R.R. 1. Phone Cobble Hill 57R1. ***

* * *

In Victoria it's the Marionette Library for distinctive greeting cards and smart wraps for that special gift. E 1012. ***

* * *

Inrig's Shoe Repairs, 636 View St., opposite Spencer's. Our staff holidays are over. We reopened Monday morning, Aug. 18, to give you a complete shoe repair service. ***

* * *

Little Centre last exhibition in the Yates Street Gallery. Watercolors by Salt Spring Island artists. Opening Tuesday evening, Aug. 19, 8.30 p.m. by Mr. P. Ustinov. Admission free. All welcome. Watch papers for further announcements by Little Centre Organization. ***

Master Plasterers will hold a special meeting in the Board Room, Chamber of Commerce, Wednesday, Aug. 20, 8 p.m. All members are requested to attend. ***

* * *

Massage, general, facial, Colonic irrigations. Reducing. Electrical treatments. Diet. Registered staff. Estella M. Kelley, 612 View St., 501 Union Bldg., E 9121, E 0630. ***

* * *

Oldtime Barn Dance every Wednesday, 9-1 a.m. Mrs. Bowes orchestra. Good caller, good floor. Trail Riders' Ranch, opposite Goldstream Hotel.

* * *

Special attention is given to tourists at the Clive Apartment Hotel, Oak Bay, close to beach and golf course. Phone E 9237 ***

* * *

The office of Dr. R. H. Mc Dougall, dentist, 1505 Hampshire Road, will be closed until Sept. 2. ***

* * *

Wakeham Meat Market, corner of Cedar Hill Cross Road and Blenkinsop Road, wish to announce their opening. Best quality meats. Free delivery. Phone G 9182. ***

* * *

Women's Canadian Club, Friday, Aug. 22, lower lounge, Empress Hotel, 2.30 p.m. Speaker: Ross Munro. Subject: "The Russian Question and European Affairs." ***

★ To Meet The Demand

We have obtained a few more of these three outstanding new albums of recordings.

Arturo TOSCANINI and the NBC SYMPHONY ORCHESTRA in ROSSINI OVERTURES

This includes selections from "The Barber of Seville," "William Tell" and other favorites.

8 Sides—Price $6.40

WILLIAM KAPELL
Pianist
Plays The Khatchaturian CONCERTO FOR PIANO and Orchestra
Accompanied by Serge Koussevitzky and The Boston Symphony
8 Sides. Price $6.40

JAMES MELTON
In a Program of Favorite Songs in an Album Entitled
"BY REQUEST"
6 Sides. Price $4.00

The Above Albums Were Recorded by
RCA Victor
Sold in Victoria by
Kent's 641 YATES
"Victoria's Record Headquarters"

Order Your Winter COAL, WOOD AND SAWDUST Supply Today
Island and Alberta Coal
J. E. PAINTER & SONS
617 CORMORANT STREET
PHONE G 3541

Attention
Electric Range Owners
A Sensational New Development in Water Heating
The new "side-arm" electric water heating attachment. Easily attached to the side of your present range boiler, its advanced design gives an immediate hot-water supply in practically half the time. (Flat monthly rates are available to electric range users.)
750-WATT.....$10.50
1,000-WATT.....$12.50
(Installation Extra)
AUTOMATIC ELECTRIC CONTROLS.....$10.00
(Available if Required)
C. J. McDowell
1000 DOUGLAS

AUGUST CHESTERFIELD SALE

Complete Stock of Chesterfield Suites Reduced for August Sale

3 PIECE LORRAINE SUITE—Covered in beautiful wine silk tapestry. Regular $345. Sale..... $298.50

3-PIECE LANGHAM SUITE—Extra large suite with spring arms, in wine velour. Sale..... $279.50

2-PIECE ENGLISH TUB SUITE—Covered in heavy quality velour, hair filled; 2 pieces..... $279.50

EASY TERMS

CHAMPION'S Ltd. HOUSE FURNISHINGS
Phone E 2422 - 727 FORT ST. VICTORIA, B.C.

FACTS

MEN AND WOMEN OF SOUND JUDGMENT cut quickly through unimportant details to get to bedrock facts that really count. They distinguish between true values and the secondary.

Such people, when choosing a hearing-aid, recognize above all else that GOOD HEARING is the first consideration. That's why so many discriminating men and women appreciate the all-round excellence of performance that Western Electric Hearing-Aids provide.

Visit us for a free personal discussion of your hearing needs.

THREE DAYS' HOME TRIAL BEFORE PURCHASE IF DESIRED SATISFACTION GUARANTEED.

• Complete facilities, years of experience, make us the logical choice to help you with your hearing problems.

VICTORIA HEARING AID Co.
B. S. H. TYE 326 PEMBERTON BLDG.
825 FORT STREET
Owned and Operated by Hard-of-Hearing People
Oldest Established Hearing-Aid Company on Vancouver Island

Pile Sufferers

Here is a low cost, simple home medicine. It helps make it possible for you to get quick relief from the itching soreness and burning pain of piles.

It is a medical fact that piles come from causes INSIDE your body. They may need internal treatment. Hem-Roid is an internal medicine. Its medical action helps correct some of the internal conditions that cause such intense soreness and pain. Hem-Roid relieves constipation, wakes up your lazy liver and bile, eases the tormenting rectal irritation and helps heal the sore, painful pile tumors.

If you want quick and effective relief ask for Hem-Roid today at any drug store. It has helped thousands of pile sufferers. It should help you too. Try it now and see how quickly and easily you can relieve your pile misery.

Of Course You Can Save Money at SAFEWAY

Week in and week out, day in and day out, food prices of Safeway are always low. Compare. Save at Safeway.

Insignia Rings To Delight The Man

A man's club or organization is very important to him. He'll be tickled to receive a fine insignia ring from our comprehensive selection.

LITTLE & TAYLOR
JEWELERS
1209 DOUGLAS ST. (Scollard Bldg.) G 8512

WITH CARE AND CONFIDENCE . . . .
When your Physician writes a Prescription, bring it to us to be filled.
PHONE GARDEN 1196 — McGill & Orme LIMITED — FORT AT BROAD
PRESCRIPTION CHEMISTS

Never underestimate a lump of COAL!

ORDER NOW!

This is the last month before the seasonable rush begins.

It may seem nothing to you now . . . but it will stand between you and chill discomfort in a month or so. Check your fuel bin today. It is full time to lay in your winter supply of coal. Right now we can give the personal attention to your order that is our boast, with better processing at the yards, more prompt delivery. Don't delay, however warm it is today . . . furnace time is just around the corner.

E1124
KINGHAM GILLESPIE COAL CO. LTD.

BUILDERS' SUPPLIES
EVANS, COLEMAN & JOHNSON BROS. LTD.
1807 STORE ST. PHONE B 3105

USE THE OLD "RELIABLE"
3 LOCATIONS IN ALL
STOCKER'S SECURITY STORAGE LTD.
VICTORIA'S FINEST FURNITURE WAREHOUSE
MOVING · PACKING
PHONE G 8131

August Furniture Sale Special

6-piece Dinette Suite
Natural Finish
JACKKNIFE TABLE
GLASS-FRONT BUFFET
4 LEATHERETTE UPHOLSTERED CHAIRS
$99.50

MACDONALD'S LTD.
FURNITURE Cor. Douglas and View — ELECTRIC — CHINAWARE E 1171

SLACK SUITS
$8.95
and up
Plume Shop Ltd.
747 YATES STREET

YOU'LL BEAM

WITH PLEASURE

The moment you see one of our paint jobs you'll look like the fellow above.

Let us paint your car now—avoid rust from Winter rain

Wilson MOTORS LTD.
VICTORIA - OAK BAY
LANGFORD - DUNCAN

FLY-DED
with 5% D.D.T.
KILLS FLIES
MOSQUITOES and OTHER PESTS

Ontario Scoured For Trio Of 'Dangerous' Convicts

KINGSTON, Ont. (CP) — Three long-term criminals, described as "the most dangerous prisoners" in the Portsmouth Penitentiary here, made their escape from the huge prison in the early morning hours and are still at large, police said.

Foremost of the three is the notorious Donald (Mickey) MacDonald, 40-year-old Torontonian. The other two are Ulysses Lauzon, 23, of Windsor, Ont., and Nicholas Minnelli of Ottawa.

Penitentiary officials said the trio sawed through the bars of their cells, indicating they had outside aid. Police throughout the province immediately were given descriptions of the trio as an Ontario-wide search got under way.

Police believe accomplices waited outside the penitentiary in an automobile with a change of clothes for the prisoners. A car stolen in Kingston several hours before the break is believed to have been used by the trio and their helpers.

MacDonald was serving a 15-year sentence for high-jacking consecutive with a 2½-year sentence for assault.

Lauzon was serving the longest sentence—36 years for three bank robberies and a jail-break at Kitchener. He was convicted in November, 1945. He is 23 years of age.

Minnelli was sentenced to a total of 17 years with 10 strokes of the lash when charged with armed robbery and kidnapping last September. With Henry Ceretti, Minelli held up a brewer's retail store and escaped with a large sum of cash. After hiding out, they hired a taxi to go elsewhere and when the cab driver became suspicious the pair tried to kidnap him. The driver escaped when the car stopped at a red light.

MacDonald's current sentences were started in 1944. Before he was sentenced to 15 years, he was given the 2½-year sentence for assaulting the 88-year-old doorman of a Toronto hotel. In December of that year, MacDonald, his brother, Edwin, and two companions were found guilty of armed robbery of a $35,000 liquor truck and its load and of kidnapping the driver.

MacDonald, a 40-year-old stockily-built man, had at one time been sentenced to be hanged for the murder of James Windsor, Toronto bookmaker, in January, 1939. MacDonald appealed the sentence and on retrial was freed after a 15-day sitting.

The jury that acquitted MacDonald deliberated for 8½ hours and explained there was "reasonable doubt" that he had been the murderer.

MacDonald appealed the 15-year-sentence twice. After the Ontario Court of Appeal had allowed his protest, a jury found him guilty of the high-jacking. The Supreme Court of Canada then turned down his appeal against the sentence in December, 1946.

Discuss Plans For Rebuilding College

Directors of Brentwood College, which was wiped out by fire Saturday night, this morning met to discuss the possibility of rebuilding the school. Other buildings have been offered for use as a temporary school. The above picture shows the charred remnants of Brentwood College, with only the gaunt chimneys standing. (See page 2 for fire story.)

Duncan Man Locked In City Drug Store

George Pourier of Duncan, isn't the kind of person who likes to browse around and look at displays inside drug stores. However, he was given ample opportunity to do so Sunday when he found himself locked inside the Cunningham Drug Store, Yates and Douglas Street.

Pourier went into the store just before closing time to make a telephone call. He was inside the phone booth for some time and when he came out he found the store empty and the doors locked.

Pourier returned to the booth, put through a call to the city police and asked that he be released. Police notified store manager B. Gough and in time, the up-island man was given his freedom.

Fashion's Trend For New Season
A visit to our store will show you the latest and the newest in smart styles.
Malleks

ONE CENT SALE!
Copp
1316 DOUGLAS

3 Hours Clinging To Overturned Boat

Royal Jubilee Hospital authorities reported today that Earl Morrison, Mt. Edward Apartments, and Donald Elworthy, 660 Cook Street, are recovering from the shock and cold after three hours in the cold waters off Sidney Island, Sunday, clinging to their overturned sailboat. The hospital expects the youths will be released today.

The small sailboat, in which Morrison and Elworthy were fishing, was overturned by a sudden gust of wind. The youths managed to hold onto the craft for three hours while it was driven toward San Juan Islands by strong currents.

Numbed with cold the pair were rescued by the tug Island Mariner, formerly operated by the tugboat company of which Elworthy's father, H. B. Elworthy, was head.

Diesel-Electric Locomotives For E. & N. Railway

Vancouver Island's E. and N. Railway will have the first large operating section in Canada completely equipped with diesel-electric locomotives, it was announced here today by William M. Neal, O.B.E., president of the Canadian Pacific Railway.

The new plan will cost the company $1,704,000 and is expected to be in full operation by the end of 1948, Mr. Neal said.

Orders will be placed for the new engines at the beginning of 1948, and the present steam engines, now operating on the 209.5 miles of E. and N. track on the island, will be replaced as the orders are filled. Company officials believe the complete switchover can be made within the year.

An intensive study of the situation has been made by the company for some months past and it has been determined that, for a number of reasons, diesel electric would be best on the island.

Among the advantages is the availablity of diesel-electric. It is ready year in and year out nearly 24 hours a day, whereas the steam engine's availablity is somewhat less owing to the need for refueling and watering, and the need for its fires to be lit as much as an hour ahead of time.

REDUCES FIRE HAZARD

Use of diesel-electric also reduces even more the possibility of fire hazard . . . an important consideration in a country like the island where timber resources play so vital a part in the economic life.

There is also the advantage that, because of their availability, only 13 diesel-electric engines will be needed to replace the present 18 steam units.

The 1,000 h.p. diesel-electric engines are also expected to give an improved service on the island. So far as freight trains are concerned, coal and watering stops will be eliminated, allowing the company to condense the schedule. Study will be given to the passenger schedules to see if these too cannot be condensed to give a faster service.

There will be no disruption of present staff on the E. and N. owing to the switchover.

Although the new island plan will make no difference to the new diesel-electric service proposed for the mainland, it is more extensive in its scope. It is not limited to switching operations and will cover the entire operations on the island line.

It is anticipated the operation of the new plan here will be closely watched by the company with a view to its adoption in other large areas throughout the Dominion.

Hope To Resume Classes At Brentwood By Sept. 10

The governing board of directors met today to consider the reopening this fall of Brentwood College, which was destroyed by fire Saturday night.

No decision has yet been made to rebuild the school by the members of the board who are more deeply concerned for the moment with the reopening of the college for the Michaelmas term scheduled to start Sept. 10.

Offers of accommodations to enable the school to open in September have been made from various quarters. These are now being considered by the board and an early decision is expected. Parents will be advised as soon as possible if the school will open this fall.

Several college old boys have offered their help as well as temporary accommodation for some 80 or more pupils who attend the college every year.

Members of the board met at the Pacific Club today. They include E. A. M. Williams, chairman, James Angus, Capt. J. M. Grant, Logan Mayhew, Air Vice-Marshal K. G. Nairn, C.B., Dr. R. Scott-Moncrieff, and Cuthbert Holmes, secretary.

10 Die In Slide

TAMAXUNCHALE, Mex. (AP) City officials reported today at least 10 known dead at Tamal, 8½ miles south of here, where a roaring landside Friday night wiped out 43 houses at the foot of a mountain peak on the Pan-American Highway.

GARDEN-TIME SPECIALS!

Special Purchases Enables Us to Feature at Both Stores These Items at Extra Low Prices . . .

GARDEN HOSE
Solid Rubber Hose, hard-wearing, weatherproof, 50-ft. lengths with couplings $4.65
One-Ply Corrugated Hose, complete with couplings in 50-ft. lengths $5.25
Two-Ply Corrugated Hose, 50-ft. lengths, complete with couplings $8.50

GARDEN HOSE REELS
Constructed of solid metal with disc wheels. The convenient way to store your hose $3.98

RUBBER TIRES for Your Present Mower
Make your mower easier to push by fitting rubber tires. Just fit these over the existing metal wheels. To fit 8 or 9-in. wheels, per pair $1.25

WHEELBARROWS
Well-constructed Wooden Barrows, Each $7.95

COCO MATS
The ideal thing for keeping dirt out of the house. Reinforced base. Size 14x24 ins. $1.65

Visit Either of Our Stores for All Your Gardening Needs

COAST Hardware
1418 DOUGLAS ST. ★ ★ ★ E-2213
Branch Store:
2641 DOUGLAS STREET (Near Hillside) B 3243

Will your New Car give you all these extra Safety, Comfort and Economy FEATURES?

	YES	NO
1. SAFETY RIM WHEELS . . . give you blowout safety by keeping the tire on the wheel — swerving or skidding is eliminated — blow-out-tested at speeds of 70 m.p.h. and faster. An exclusive Chrysler Corporation feature.	☐	☐
2. 117" OR LONGER WHEELBASE . . . for a more level ride and greater comfort. Dodge DeLuxe and Special DeLuxe lead in their price class with a longer, 117" wheelbase. The Dodge Custom Sedan has a 119¾" wheelbase.	☐	☐
3. FOUR RINGS PER PISTON . . . give you increased power, reduced oil usage — greater economy. All Dodge engines have four — some automobile engines use only three.	☐	☐
4. AN OIL FILTER . . . ensures cleaner oil with resulting longer engine life. Dodge gives you the new "Micronic Filtration" oil filter without extra cost.	☐	☐
5. SAFETY SIGNAL SPEEDOMETER . . . glows a warning red at speeds over 50 m.p.h. Easily read dial shows green up to 30 m.p.h.—amber from 30 to 50 m.p.h.	☐	☐
6. COIL FRONT SPRINGS . . . cushion road shocks, add to riding comfort, reduce body and chassis maintenance.	☐	☐
7. SIX-CYLINDER BRAKES . . . give you safer, surer stops in the new Dodge. An extra cylinder on each front wheel brake and improved rear brakes greatly increase stopping power, with one third less foot pressure.	☐	☐
8. L-HEAD ENGINE . . . the famous Dodge L-Head engine is outstanding for simplicity and quietness in comparison with valve-in-head engines still used on some cars.	☐	☐
9. DODGE FULL FLOATING RIDE . . . means extra comfort for driver and passengers, and extra economy. Outstanding features include: floating power engine mountings; chair high seats cradled between the axles; all-fluid drive on Dodge Custom.	☐	☐

The Dependable Dodge gives you all NINE

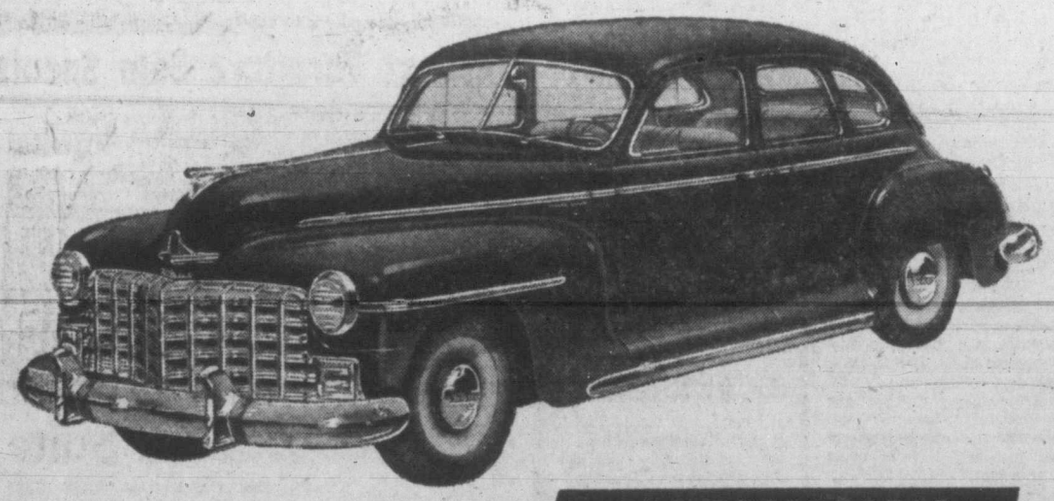

DODGE DE LUXE • DODGE SPECIAL DE LUXE • DODGE CUSTOM

THE DEPENDABLE DODGE
MORE BEAUTIFUL THAN EVER

J. M. WOOD MOTORS
1061 Yates St.
G 7196

How to give TIRED EYES a quick rest

MAKE THIS SIMPLE TEST TODAY

EYES TIRED? Soothe and refresh them in seconds with two drops of safe, gentle Murine in each eye. You get—

QUICK RELIEF. Instantly your eyes feel refreshed. Murine's skilful blend of 7 ingredients cleanses and soothes eyes that are tired from overwork or exposure to sun, wind and dust.

MURINE FOR YOUR EYES

The Standard for Beauty and Value

Another Group of Specials in the Standard AUGUST SALE

Six-piece Dinette Suite
with jack-knife extension table, four chairs with upholstered seats, glass buffet with linen drawer and ample cupboard space. A real value at $69.00

Two-piece Bedroom suite
Colonial style . . . in red maple, ideal for a man's room. Roomy chest of drawers and single bed.
$79.00

Eight-piece Walnut Dining Suite
with 62-inch Extension table, 51-inch credenza buffet and six diners with upholstered seats and panelled backs, one of which has arms. This suite of hand-rubbed walnut is beautifully finished in mellow walnut shade $185.00

Three-piece Waterfall Bedroom Suite
Consisting of dresser with round mirror, four-drawer chest of drawers and full-sized bed. All three pieces in the popular wheat straw finish.
Reduced to $79.50

CAPE COD CHAIRS
Special at $2.90

STANDARD FURNITURE
H.Q. for Home Loveliness

Victoria Daily Times

Established 1884
Published Every Afternoon Except Sunday by Times Printing and Publishing Company Limited
Victoria, B.C.
Member of the Canadian Press Ltd.
The Canadian Press is exclusively entitled to the use for republication of all news dispatches credited to it or to the Associated Press in this paper and also the local news published therein.
Member of Audit Bureau of Circulations
SUBSCRIPTION RATES: City Delivery, $1 per month. By mail (exclusive of city)—Canada, Great Britain and United States, $9 per annum; elsewhere $1.50 per month. One year in advance, $8; six months in advance, $4; three months in advance, $2; less than three months, 75c per month.

WELCOME VISITORS

ALTHOUGH MR. W. M. NEAL, PRESIDENT of the Canadian Pacific Railway Company, is far from a stranger in this capital city, his visit which came to an end this afternoon was his first since his elevation to the highly-important position he now holds. Judged by the various functions which he and his fellow directors have attended since their arrival on Saturday morning, it is safe to assume that many aspects of the great transportation system's relationship with Victoria—plus this community's hopes for the future—came in for exhaustive discussion. And it can be said without the slightest hesitation that the distinguished executives who came west with Mr. Neal were keen and pointed in their questions. Victorians will hope, incidentally, that the president will find it convenient and agreeable to come out to the coast more frequently than has been the wont of his predecessors. His ease of manner and his inherent friendliness won for him a legion of friends in his former role as vice-president. And the fact that he likes people guards him against the suggestion of aloofness—sometimes considered the essential armor of the high executive.

One thought has occurred to many prominent Victorians in recent days. It is the increasing difficulty which the community's largest hotel is experiencing in catering to the ever-growing tourist business. We do not suppose that ever before in the history of the Empress Hotel has the demand for accommodation been so consistently great as during the last few years. What is true of this world-renowned caravansary is true of all the other well-appointed establishments of the district. The fact of the matter is, of course, that Vancouver Island—particularly this part of it—has become so well known for its scenic and climatic attractions that holiday travel has exceeded all the expectations of publicity bureaus. And Victoria is bound to grow in popularity as the Canadian Pacific Railway introduces its new and palatial coastwise steamers in the near future. It is not for us, on the other hand, to suggest what the company should do in anticipation of this obviously assured business. Doubtless Mr. Neal and his colleagues have absorbed some of the views on this question to which they have listened during the week-end.

A SERIOUS LOSS

THE RECORD OF BRENTWOOD COLlege during the approximate quarter century of its existence above the shores of Saanich Inlet had made the institution an important element in British Columbia's educational life. From its halls had gone many young men to posts of distinction throughout the continent and in its school rooms and on its playing fields had been built sturdy characters that had exemplified the ideals of self-discipline, high intellectual attainment and physical fitness—the cardinal objectives of this centre of learning.

The fire which destroyed the main building early Sunday morning has robbed the lower island of an important factor in boarding school life. As this was being written, plans for reconstruction of the razed structure were not known. It was assumed that no effort would be spared to speed replacement. Under existing building conditions, however, that task will be fraught with difficulties. At all events, the coming term, scheduled to open September 9, will be disrupted. The fact that ancillary buildings, including the chapel, remain, will unquestionably spur the directors to action.

It is fortunate, however, that no classes were in session when the blaze occurred. Loss of life and injury to boys has been avoided. The very substantial destruction incurred in rooms, sleeping quarters and equipment is not minimized. But the spirit that is Brentwood College should prove equal to the task of rehabilitation. Those who have benefited from training at the institution, as well as those who have given it support in previous years, can be expected to rally to the call for help. From hand to hand the challenge is again passed on behalf of a school that has proved its values.

TRYING AGAIN

THE UNITED STATES IS MAKING A determined attempt to terminate the stalemates which have marked many of the proposed joint undertakings of the Big Four nations. The frustration and dead-end negotiations which have resulted from efforts to complete the German peace treaty, the Austrian peace treaty, the Hungarian treaty, the unification of the German economy, the settlement of the Balkan trouble, and other international problems, provide all-too-familiar examples of this nature.

In the present instance, the United States State Department has issued a sharp "put up or shut up" message to the Soviet in connection with the Korean settlement, which has been hanging fire for months in anticipation of a report on the negotiations. Under the Moscow agreement, Korea was to be established as an independent, united country. So far, the removal of Japanese domination has been followed only by an unofficial partition, with the Russians dropping an iron curtain over the northern section of the peninsula. The United States now has set Aug. 21 as a deadline for action, in order that negiotiations may not bog down permanently. Failing a reply by Russia, the United States will "consider what further steps" may be taken to achieve the Korean goal. There has been little so far to indicate that Russia will change her attitude of silent non-co-operation. She leaves her former allies little choice of action.

LOOKING AHEAD

THE PROVINCIAL GOVERNMENT sponsorship of the visit of 40 British timber importers to British Columbia is a move with important implications for the future. Under the guidance of departmental experts, and representatives of the industry, the party will inspect a number of logging operations on the mainland and the Island, arriving in Victoria on Aug. 31.

It is not the first time that members of the British timber industry have been brought to this country to look over Canadian export logging facilities. But previous visits have not been shadowed by economic conditions similar to those which today becloud the international trade picture. Britain's financial position, which a few days ago caused Prime Minister Attlee to announce drastic cuts in imports, including lumber, is not one to raise high hopes of immediate prosperous markets. It is to the future, rather, that the intention of the current visit is directed. It is a concrete manifestation of our confidence that the United Kingdom will not remain in her present critical position; that she will recover to resume her outstanding place in world trade; and that the products of British Columbia forests and mills will continue to find a ready outlet in the markets of the British Isles.

ANOTHER STEP TAKEN

THE TAFT-HARTLEY ACT—THE OUTcome of reaction against union excesses—becomes effective in the United States this week, imposing restrictions on organized labor which represent the swing of public opinion away from the "wide open" policy which has marked the past few years. Under the new law, unions may be prosecuted for refusing to bargain, for coercing an employee, forcing an employer to pay for work not actually performed, taking part in jurisdictional strikes, and certain other actions. From a federal standpoint these are all new curbs on labor in the United States. Closed shop agreements may not be entered into after Aug. 22, although union shop contracts will still be legal. (In a closed shop only union men may be hired. In a union shop non-union workers may be taken on, but must later join a union.)

It is not to be thought that the present enactment represents the final word in the sphere of employer-employee relations. There must inevitably be modifications and changes. But the Republican Congress has served notice on labor that a number of union practices that have grown up under Lewis, Petrillo, and other aggressive labor leaders must be curbed if production and industrial harmony are not to suffer. The new law, too, represents a move to protect the rights of the non-union worker as well as the union man.

There has been considerable criticism of the Taft-Hartley measure. There will be more as its provisions are put into effect. But from it may yet come, when experience of its application has indicated possible improvements, a more surely based code by which the two forces of management and labor may be combined to produce the ultimate good for that important but often overlooked third factor—the consumer.

JAPANESE TREATY

ONE OF THESE BRIGHT MORNINGS perhaps the world will wake up to an announcement that the Soviet Union has agreed to some proposal to which the rest of the United Nations have given their support. But as matters stand at present this development would seem to be a considerable distance from realization. The latest manifestation of the difficulty of trying to persuade the men at the Kremlin to follow a reasonable procedure is to be found in Mr. Gromyko's insistance that only the four big Pacific powers—the United States, Britain, China and Russia—shall assume the task of drawing up the peace treaty for Japan.

The United States has categorically rejected this demand from Moscow. The administration at Washington has maintained all along that the terms for the pact with the defeated Nipponese shall be drafted by an 11-power conference which, of course, would include Canada and those other allied countries that took part in the war against Japan from the outset. And even if Russia should persist in her objection to the American plan, it is intimated that proceedings toward the desired objective will be begun without further delay, regardless of whether the Soviet participates or not.

One would think by the way Russia acts toward this matter that the Red Army had been engaged in putting an end to the Nipponese aspirations in Asia almost before the smoke had cleared away from Pearl Harbor. Instead of which, Russian troops received their marching orders only when practically all that required to be done to reduce the Oriental member of the Axis to impotence was the dropping of the atomic bomb on Hiroshima and Nagasaki.

In other words, it seems to be the fixed policy of the men in charge at the Kremlin to object to any form of co-operation with the rest of Russia's wartime allies.

Matter Of Fact

By JOSEPH and STEWART ALSOP

AMERICAN PARALLEL

THE SPOTLIGHT of attention may soon shift to one of the most complex and dangerous issues facing the United States government today—the issue of total security as against the civil rights of the individual. This will happen if, as now seems possible, a number of the 10 employees of the State Department, dismissed on grounds of "disloyalty" a few weeks ago, decide publicly to challenge the department on the issue.

THESE TEN PEOPLE, none of them of top policy making rank, and most of them well down the bureaucratic ladder, all received on the afternoon of June 26 the same mimeographed communication. They were curtly notified that, pursuant to the McCarran amendment to the State Department appropriation, which provided for the summary dismissal of any employees suspected of disloyalty, their services were terminated "with prejudice" as of that afternoon. Their names were not published. But a State Department press release announced their dismissals, and accused them of "indirect association with representatives of a foreign power." In the public mind, they were identified, however anonymously, as something close to traitors.

MOST OF THE ten immediately inquired of their superiors as to the cause of their dismissal, asking for the evidence on which it was based. This was not forthcoming. It was at first made apparent that there could be no appeal from the decision. Since then, in response to pressure both from inside and outside the department, a three-man loyalty board to review these and subsequent cases has been established.

Two or three of the ten no doubt had very clear ideas of why they were dismissed. But unless some singularly masterful deception is under way, most of the others are sincerely mystified by the whole affair. One man, for example, can explain why the axe fell on him only in terms of the fact that he attended a few left-wing meetings in college days, out of curiosity. Another was the friend of a friend of a man who had fought with the Loyalists in the Spanish Civil War. Another somehow got on the mailing list of a left-wing bookstore.

THE SUSPICION inevitably arises that certain subordinate officials of the State Department, harking to Congressional cries for Communist blood, decided that a respectable number of heads must be served up on a platter. This theory gains plausibility from the fact that at least two of the purgees were already on terminal leave from the department, and were recalled only for the purpose of dismissing them. Since these two individuals were not expected to return to work in the department under any circumstances, it is certainly possible that they were dismissed only to add to the department's box score.

NO DOUBT IT WAS assumed that the fact that no names were published would protect those dismissed. However, it has not worked out that way. In the first place, their fellow employees of course knew why they left the department so suddenly, and Washington is more addicted to gossip than Hog Corners. In the second place, employers have a habit of asking for references, and for reasons for leaving some former employment. This fact has already stood between at least one of the ten and a desirable position. Even those who have found new jobs live in constant fear of losing them if their employers discover why they left the State Department. A number of the ten have been unable to find jobs, and are reported living on the charity of friends and sympathizers.

SOME OF THE TEN purgees are doing what they can to get themselves reinstated, so that they may resign honorably. Failing that, there is at least a fair chance that one or two may decide to become the Dreyfuses in the case, and appeal directly to public opinion through the Civil Liberties Union. Such a public airing of the whole matter might indeed serve a useful purpose. For the issue involved is one of the gravest with which the American government is faced.

After the Canadian espionage case, which proved beyond any doubt that the Soviet Union used members of the Communist party as espionage agents against their native country, the State Department would be plain fatuous not to exclude rigorously any person believed to be pro-Communist. But an ideological attitude is something virtually impossible to prove by any known rules of evidence.

THEREFORE THE GOVERNMENT must have some means of ridding itself of those who may only be suspected on reasonably solid grounds of pro-Communism. Yet, as the case of the ten seems clearly to indicate this may work the harshest kind of injustice on individual government employees. It is a kind of injustice, moreover, which strikes very close to the heart of democratic civil liberties. One proposal is that those against whom some valid grounds for suspicion exist should merely be allowed honorably to resign from government service. At any rate, some reasonable solution must be found. If every independent-minded man in the United States government is to be haunted by fears of J. Edgar Hoover's eager Hawkshaws lurking under his desk, the already too evident trend towards government-by-drones is sure to be vastly accelerated.

WARNING—It's A Small World!

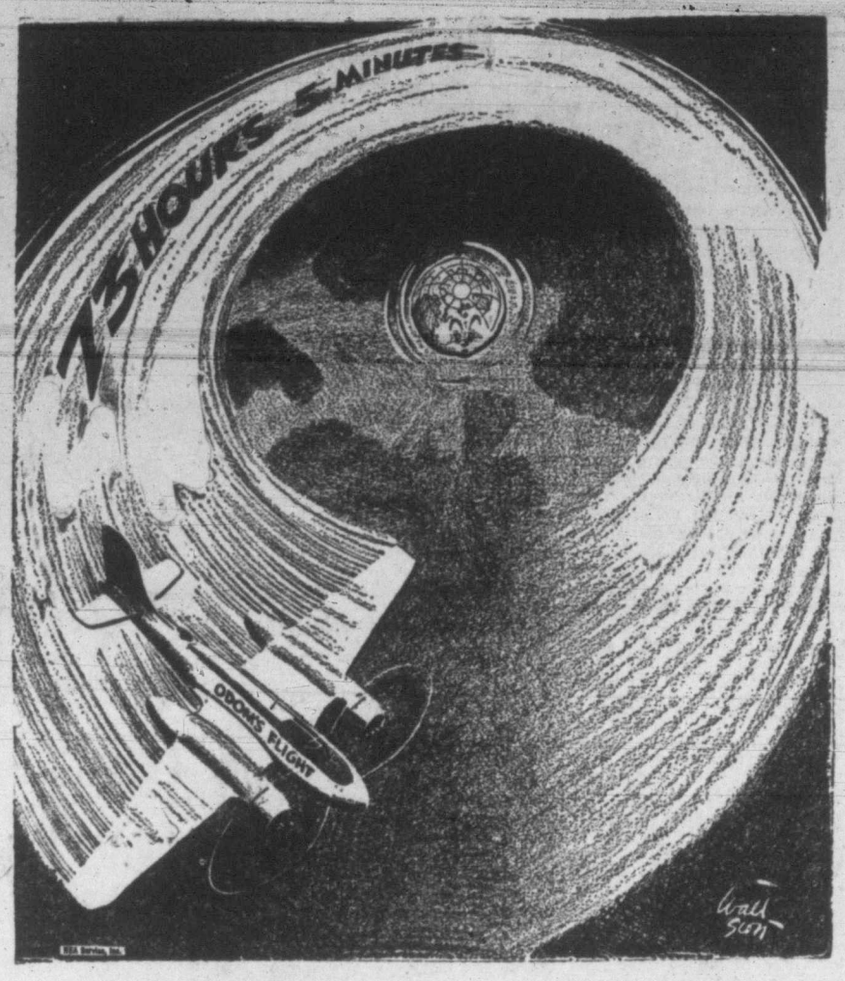

Stories From Behind The Curtain

By JAMES THRASHER, From New York

THERE has been quite a migration recently into the American zone of Germany from the east. German war prisoners are being sent back from Russia at the rate of 1,500 a week. An official report says all of them are unfit for work. Hard labor and scanty rations have made them useless to the Soviet government. Now the Americans get to feed them.

FACT OR SURMISE?

These prisoners from behind the iron curtain have some interesting stories to tell. Whether they are based on fact or wild surmise we do not know. But they sound disturbingly plausible. At any rate, let us add these stories to what else is known about Russia and try to revise the general picture. Assuming the stories to be true, we get something like this:

The Russians are maintaining a huge force of men under arms. They are experimenting in the field of new weapons. But they are also concentrating on conventional munitions and armaments. Inferior labor and material are going into the production of consumer goods. The best labor and material are being used to get ready for World War III.

The new Soviet line of "re-education," for the lads who enjoyed their taste of non-Communist life while on European duty, is this: Europe lost two world wars because her people insisted on living high. Russia pulled in her belt and won World War II single-handed. Now, by concentrating on guns instead of butter, she is preparing to win the inevitable third world war. After that, perhaps, there will be pie in the sky. But not now.

WANTS SHOWDOWN

All this fits in interestingly with an article in this month's American magazine called "Let's Have a Showdown With Russia." It is by Rep. Charles A. Eaton, chairman of the House Foreign Affairs Committee, a former Baptist minister, and scarcely a man of a war-mongering nature.

Mr. Eaton, like many Americans, is fed up with Russian deceptions and evasions. "Russia today is maintaining a larger military force than any other nation has ever maintained in peacetimes," he writes. "And still her leaders are crying for the rest of the world to disarm. Their audacity is unmatched in world diplomacy."

He suggests that America call the Soviet bluff by an aggressive attitude, assume active leadership of the peace and freedom-loving nations, and read Russia out of the United Nations if necessary.

That is an appalling extremity, though it may yet be necessary. However, there is no present assurance that, if psychology failed and force had to be used, the ensuing holocaust would end in a victory for freedom.

DO NOT WANT WAR

We may argue today that the United States can outproduce the Russian orbit. We may argue that the Russian people do not want war, and that there can be no real unity in a country where half the population is hired by the secret police to spy on the other half.

But the real question is what Russia, through threats, force, duplicity and guile, can do with the hand she holds. Before this government calls Russia's bluff, it must be dead sure that it has the high cards.

Soap Boxes Provide Safety Valves

Australian News

IF YOU HAPPEN to live in New York, it's Columbus Circle—or maybe it's Union Square. In London, it's Hyde Park but if you're an Australian and you live in a capital city it can be Sydney's Domain, or the Yarra Bank in Melbourne, a pitch on the Esplanade in Perth or a patch of Adelaide parklands.

Whatever the place and wherever the site each has a similar significance intimately linked with a fundamental principle underlying the democracy we all share—freedom of speech.

FREE FOR ALL

At the Domain in Sydney there are no barriers. There are no secret police to take notes. There are not even any signs to keep you off the grass. All one needs to become a part of the Domain kaleidoscope is a theory, a voice with which to expound it, a stand of some sort to lift one over the heads of the throng, and perhaps, a little patience to deal with the hecklers and the interjectors who are an integral part of every listening group.

Among the eager orators there is always a communist. If you're on the fringe of his listeners your concentration will be interrupted occasionally by the voice of a trade union leader or a Labor Party supporter behind you. And just across the way, a few yards off, there's the anarchist who is roaring uncompromising opposition to every sort of organization.

Lost somewhere there is a man who is the leader of a one man party. He calls himself an "Atokist" and high above his head a tiny model world is perched precariously on the end of a wooden pole. It's his party symbol. "You see," he yells, "the world is up the pole." To get it back to a more conventional foundation, he would have the government abolish all taxes.

A little farther over there's a bronzed gentleman in a pair of white shorts and an immaculately ironed sports shirt. Sunday after Sunday for years past he's tried to convince listeners that the only way future generations of Australians can prevent their hair falling out and their bodies disintegrating generally is by taking advantage of the germ of longevity which dwells in the heart of wheat. His more passionate points are driven home by solid blows on his chest to emphasize what the germ of wheat has done for him.

And mingled with it all is the steady beat of a drum where the Salvation Army wages its persistent battle with the forces of evil. Or you might be able to hear, even from here, the wheezy pant of the tiny organ of an evangelist group. Occasionally one of the singers looks across the lawn with a frown to a point where a lively swing band is blasting out hot jive with a swing-king fervor and a solid religious flavor. In between numbers, their leader will shout: "God gave us the gift and we're not going to let the devil get away with the tunes."

SNAKE-BITE

There's a grey-haired, lined-faced, old veteran whose tatooed arm forms a picturesque playground for a bevy of malicious-looking snakes. He's offering a snake-bite cure that will protect the user against even the deadly sting of the tiger snake.

Every now and again you bump into a policeman who tolerantly makes it his duty to see that everyone gets a fair go. It's a rare occasion when he has to handle anyone whose temper finally gets the best of him.

Adventurous Life

H. NICOLSON in London Calling

Even 10 years ago, the life of a young bank clerk, let us say, was far emptier than it is today. It may be that his mother, or his wife, grumble at having to queue for bread, or being short of fuel—but they know that all this will not continue for ever. And they know that the old restrictions, by which they were hemmed in and segregated, the cold emptiness of the old life, is giving place to something more colored, more varied and more adventurous.

Of course, you would find England poorer, and more drab than it was before; the evidences of wealth are far less apparent, but the old, undue differences in income are being levelled out.

You would not find that the young people look tired; you would not find that they believe that life can never be as pleasant for them as it was for their parents. You would find that they have, as never before, a sense of personal opportunity, a sense that they can make and expand their lives. Yes—that is, I believe, the main change that you would notice: A feeling that, somehow, a sense of more equal opportunity is spreading across the land. And that is a good change, a welcome change.

Global Survey

By SIGRID ARNE
Associated Press Foreign Affairs Analyst

FOR ANYONE who has talked with some of the leaders of the Far East, as this reporter has done, there can be little doubt that the brown and yellow peoples mean their present turmoil to end in freedom from their old white rulers.

For Britain, the French and the Dutch such an outcome could mean very serious economic changes. Much of their economy was based on an exchange of raw materials of the east for the manufactured goods of the west.

Happily, many of the Far Easterners recognize this exchange of goods must not only continue but grow. This reporter has talked, for example, to one of the partners of India's House of Tata, a tremendous combine of commerce and finance.

He told me the Far Easterners are ambitious for a growing industrial life for India that could furnish jobs to millions who eke out a sub-marginal life on poor farm land.

They are naturally ambitious to sell consumer goods to their Far Eastern neighbors—the type of goods which has been supplied by European factories. That could mean disastrous loss of sales for the Europeans.

BASED ON FRIENDSHIP

But this particular Indian financier pointed out that while Europe might lose some sales the whole Far East is clamoring for the sort of heavy machinery which Europe knows how to make.

This man thought in terms of trade and finance. But from another Indian, a Moslem lawyer and newspaper owner from Calcutta, this reporter heard of another phase.

The lawyer was impatient with what he called "the stupidity of the white races." He also foresaw the Far East buying from Europe and the United States the machines needed for industrialization—but he insisted the trade will have to be based on friendship of the brown and yellow for the white.

He felt the Far East could get along on its own, if it has to, drawing industrialization from India's great steel mills. But he deplored that course because it would be slow and could result in animosity on his part of the world against the white areas.

He estimated that "the white races have 50 years to make friends with us in the Far East." He wants western respect for eastern culture, western sharing of technical knowledge, and independence.

By such a formula Britain appears to be moving into the new world most swiftly.

NEW FORMULA

They turned over the government of India, first, to Moslem Pakistan and Hindu India. The Hindus reciprocated by recognizing their last British Viceroy, Viscount Mountbatten, as their first British Governor-General. India becomes a dominion in the same relation to the Crown as Canada.

In Burma, British authorities are pursuing a similar course. The Burmese have elected a constituent assembly which is writing a constitution.

Sledding has been rougher for the Dutch. In March they wrote an agreement with the Indonesians setting up a republic to include Java, Sumatra and Madoera, with the understanding that the new republic would agree to a union with the Netherlands. Subsequent shooting has befogged the fate of that agreement.

From Indo-China, where the French rule, there is no similar news except for the aspirations of the native leaders.

For Far Easterners as a whole the Philippines stand as a beacon. They not only gained their independence from the United States without bloodshed, but American aid is going to the islands as the people feel their way through their new freedom.

CLIPPED at RANDOM

FOOD FOR THOUGHT

Ottawa Journal

"I had four weeks' eggs ration for breakfast this morning," said one of the arriving British immigrants. That's putting it in a way that should make us pause.

THE MIDDLE CLASS

B.C. Financial Times

There is a change taking place in the middle class of the country. No longer is it composed of the white collar worker and the retired person with an investment sufficient to give him a modest income. Indeed, these people are now in danger of becoming "the new poor," so rapidly are conditions changing.

Dorothy Dix

PARENTAL TYRANNY

Dear Miss Dix—I am a girl 21 years old and have a good position in a large firm. Being in contact with so many girls, I am often invited out to dinners and shows, all nice, proper parties and people, but my parents seldom allow me to accept any of these invitations, and when I do I have to be home at such an early hour that it breaks up the party.

When I protest against this tyranny, my parents enter into a long dissertation on the sacrifices they made to bring me up, and what invariably irritates me most is they tell me that if they were not so strict with me I would have gone to the bad, like so many other girls they read of in the papers. All of which, of course, is nonsense. I could have run away if I had wanted to, or met boys on the sly, and done the things that thousands of other girls are forced into doing by their parents.

I tell my parents this, but to no avail. Why can't they realize that I am old enough to have some personal liberty? What can I do? I don't think I can stand such treatment much longer.

UNHAPPY GIRL.

Answer—It seems to me that I answer this question about once a month, but I am so filled with sympathy for the poor frustrated girls who are being deprived by their stupid, narrow-minded parents of all the pleasure that belongs to their time of life, that I am going to keep on answering it in the hope that I can make some fathers and mothers see what a cruel thing they are doing to their helpless children.

ACTIONS REVEAL GREED

Of course, many fathers and mothers who will not let their grown daughters have dates or go out with boys, or even let a boy cross their thresholds, are actuated by greed. They want Sally's and Mary's pay envelope and they are going to keep them from marrying just as long as they possibly can.

But with many other parents it is just sheer lack of knowledge of life that makes them keep their girls prisoners in their homes. They have all sorts of weird, distorted ideas about the orgies that the young people of today indulge in, and they actually think they are protecting their daughters if they never let them go around with any other youngsters, or attend a dance, or even go to the movies, unless they go with them.

Why they can't see that it is a girl's character, and not being watched, that is her protection and keeps her going straight, nobody knows. From the time a modern girl is 17 years old she has to be her own chaperon, because mother and father can't be with her while she is at work; they can't hold her by the hand every time she goes on the street; they can't keep her from meeting all types of men, and she has to take care of herself. And the only way she can do it is by knowing the world of men, and how to handle whatever situations that come up. And, most of all, by being trusted and being put on her honor by her parents to do the right thing.

It is the girls who have to lie to their parents about where they go and meet boys on the sly who are pushed into doing wrong by their overstrict fathers and mothers. In trying to save their daughters, many parents ruin them.

BREAKFAST PROBLEM

Dear Miss Dix: Our trouble is the breakfast problem. When we were first married my wife used to get breakfast, but after the baby came and she was up at night with it I let her sleep mornings. Now she has gotten into the habit of it and won't quit. I tell her that it is a man's duty to provide for the family and pay the bills, and that it is a woman's duty to prepare the meals and keep the house. But she says that I am old-fashioned and behind the times with that idea. She says that at least 50 per cent of the other housewives, who are modern, don't prepare breakfast for their husbands.

She tells me that 7 o'clock in the morning is too early for her to get up and she should be able to sleep until 9 or 10 o'clock. What is your opinion? Am I old-fashioned and behind the times, or am I a sap?

JOHN

CAN SPOIL WIFE

Answer: Well, I think you are a sap if you let her get away with that. You can spoil a wife just as easily as you can a baby, and with about the same results. You will have a brat on your hands the balance of your life if you don't read the riot act to her and make it plain to her that you are not putting up with any foolishness, and that unless she does her part towards making a happy home, there won't be any home for her.

If a wife is sick, it is up to the husband to arise, get his own breakfast and prepare a tray for her, or do anything else he can to help her. But when it comes to waiting on an able-bodied woman who just wants to loaf and take it easy, and who makes the husband not only bring home the bacon but fry it, it is time for him to rebel and mean it.

If it is true, which I doubt, that 50 per cent of the modern wives lie abed and snooze of a morning until 10 o'clock while their husbands go breakfastless to work, it would explain the rise in the divorce rate. For there can be no peaceful homes and no contented husbands when the wife refuses to co-operate and d her share of the work.

RESISTS
Acids • Alkalis
Steam • Stains
Gives lasting beauty and protection to walls and woodwork
GLOSS OR SATIN FINISH

Monamel

J. S. McMillan
POSTERS DISPLAY CARDS LETTERING
DESIGNS STENCILS & ART WORK
201 UNION BLDG PHONE 2-6389

EXTRA FINE BREAD!

QUICK HELP WITH FULL-STRENGTH FRESH YEAST

Watch Fleischmann's *active* fresh Yeast go right to work—help give your bread more delectable flavor, finer, smoother texture *every time.*

IF YOU BAKE AT HOME, be sure to get Fleischmann's fresh Yeast with the familiar yellow label. *Dependable* — Canada's favorite yeast for more than 70 years.

Always fresh—at your grocer's

Spencer's

STORE HOURS: 9 a.m. to 5 p.m.
Wednesday, 9 a.m. to 1 p.m.
TEL. E4141

AMAZING REDUCTIONS!
DELIGHTFUL SELECTION!
WONDERFUL OPPORTUNITY!

CLEARANCE
WOOL SKIRTS

Now's the time!
To get the lovely skirts you've admired!
To get the practical skirts you need!
To take advantage of these exciting savings!

Regular 4.95 to 16.95

HALF PRICE!

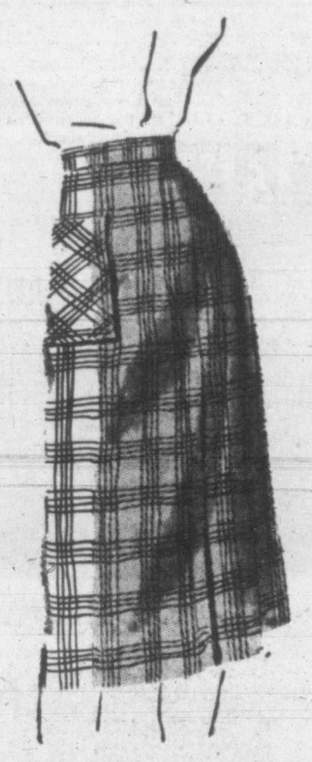

Hundreds of fine quality, all-wool skirts by well-known designers; greatly reduced for this special sale. Choose from a large variety of styles and colors in plain, check or plaid designs. Well tailored, neat fitting . . . a wonderful opportunity for back-to-school and business girls. Come in early! while sizes and selection are at their best!

CO-ED SHOP
FASHION FLOOR

The Ideal Boat for Fishing and Family Trips

With Canvas-Covered Deck Unpainted 429.50
Painted and Varnished 479.50
With Oak Decking Unpainted 449.50
Painted and Varnished 499.50

(F.O.B. Dock, Victoria)

Designed and built in Vancouver for local water conditions and at a price within the reach of most families. Clinker built in a 14-ft. 3-inch overall length, 5-ft. 3-inch beam and 27-inch depth. Will accommodate nine people comfortably and safely. Well constructed with 1-inch oak ribs at 7-inch centres, solid oak stern, 5-inch oak coaming, stern post and rudder. Choice of solid oak decking or canvas-covered decking and fitted with brass bow chalks and deck cleat.

Steering rope at bow, and tiller at stern provide steering from bow or stern. Powered with a 4.6 horsepower Wisconsin engine, installed with muffler to side of boat. 9x5-inch brass propeller, shaft and engine couplings with intermediate oil-less bearings.

Spencer boats provide an option of buying one completely painted and varnished or you can paint and varnish it yourself and save $50.00! See this excellent boat value on display in Spencer's Sporting Goods Department. Lower main floor. Immediate delivery on the completely finished craft.

TERMS CAN BE ARRANGED

DAVID SPENCER
LIMITED

MODERNAGE — MODERNAGE — MODERNAGE — MODERNAGE

TILE SINKS "EAGLE" GLAZED TILE EXPERT CRAFTSMEN

● We Will Be Pleased to Quote on Your Tile Requirements— ●
Sinks, Hearths, Showers, Bathrooms, Etc.

"Modernage" BUILDERS LTD. 1124 MAY ST. G 4483

POPULAR PRICES!
MEN'S
FUR FELT HATS
4.50 and 5.00
A Limited Number Only
Victoria Hat Co.
712 VIEW E 3515

SAWDUST
100% FIR, double screened.
BULK, unit, 4.50—SACKED, unit 5.50
Empire WOOD & SAWDUST CO.
OFFICES: 1453 DOUGLAS ST. and 2625 PLEASANT ST.
PHONE B 2424 or E 8525

Lasting Beauty with

Monamel

A durable yet beautiful finish for all interior surfaces that will be exposed to hard wear. Heat proof, acid proof, alkali proof and scrubbable. A good range of colors and white.....Gallon, $7.50; Quart, $2.10

Monamel CLEAR
Brings out the beauty of grain and pattern of your floors and linoleums, and protects them too.....Quart, $2.10

PHONE YOUR ORDER—DAILY DELIVERY

GENERAL PAINT STORE
1465 DOUGLAS STREET
EMPIRE 0018

Sinatra Happy As He Starts Work On New Movie

By BOB THOMAS

HOLLYWOOD (AP) — Here's how the news looks on this warm August day in California . . . Rita Hayworth is due back in the Hollywoods Sept. 3, when she's expected to begin divorce proceedings against Orson Welles. She'll have two pictures for her consideration, both with South American backgrounds . . .

Frank Sinatra began "Miracle of the Bells" a happy man. It's not only because he was eager for his priest's role, but also because treatment has revived his hairline, which threatened to rival Crosby's. Frank proudly showed me his new foliage . . .

Nelson Eddy tells me his plans for an independent production have been put off because of the British situation. The same is happening to many independents around town. The Eddy-MacDonald rematch is still cold, despite clamoring of their fans for another film . . .

The British are coming via radio, too. Transcribed air shows made in England and featuring Noel Coward, Gracie Fields and others are being offered for broadcast in the United States, as well as Canada, South Africa and Australia. Curiously enough, the shows can't be broadcast in England, where there is no commercial radio . . .

BREAK FOR L.A.

Los Angeles, forgotten by the movies except for modern murder stories, is finally getting a break. Republic's "In Old Los Angeles," with Ilona Massey, John Carroll and Joseph Schildkraut will explore the early history of our burg . . .

Joseph Cotten is dreaming up a radio series which he hopes to sell to a sponsor with himself as producer. He plans it to be intelligent dramatic fare and has already waxed several shows. "Radio programs don't have to be bad to be commercial," he argues . . .

Van Heflin was asked by his studio to endorse a certain gum. He refused, for an unheard-of reason: He doesn't chew gum . . . Ruth Hussey has a new agent and plans an early return to pictures. She has been away because of stage and stork commitments.

Bob Hope says there's a "good chance" Jerry Colonna will be on the comic's air show again this fall. The brush's plans for his own air show didn't materialize and the two boys are negotiating.

POLES REPORT UNCOVERING OF NAZI WAR CRIME—The photo above, received from official Polish sources, with caption material supplied by Polish authorities, shows members of a Soviet war crimes commission examining a collective grave of Russian prisoners of war. This is at Komarowka Camp, near Komorowo, Poland, and commission members said they found mass graves of 25,000 victims of the Nazis.

Search Spurred For 2 Lost Planes

HALIFAX (CP) — Search for two missing planes and their three occupants was spurred into new life today as officials investigated the finding of two new clues during the week-end.

A pontoon picked up in Advocat Bay, on the shore of Minas Basin, was identified by officials of the Halifax Flying Club as part of a Fleet Canuck airplane missing since Sunday when it left nearby Waverley on a flight to Fredericton. Two men were aboard.

Meanwhile, aircraft from Goose Bay, Labrador, and Harmon Field, Nfld., continued the search for a light Fox Moth photographic survey plane and its one occupant missing since Aug. 10.

A new clue was uncovered Sunday night from surveyors at Natashquan, Que., 600 miles east of Quebec City, who said they had seen a plane "flying low and apparently lost" last Tuesday.

The plane had taken off from Rapide Lake, Que., en route to Goose Bay two days before, and search and rescue officials were at a loss to explain what it was doing at Natashquan only 175 miles away.

The other was manned by pilot J. B. Mutton of Toronto and was described as a photographic plane.

The Fleet Canuck was carrying John MacLean of Hopewell, N.S., and Norman Crewe of Waverley. The plane was reported missing two days after it left Waverley.

Mexico Police Force Fires 300 Robbers

MEXICO CITY (Reuter) — It may take a thief to catch a thief, but to be a thief with impunity it is sometimes best to be a policeman.

A policeman breaking into a house and the tenant calling a civilian for help was the theme of a recent newspaper cartoon, following a statement by a high police official that 300 policemen who were thieves had been dismissed from the force.

The statement said:

"In the past two months we have dismissed about 300 members of the police force, whom we had inherited from the previous administration. It hurts to say so, but the truth is that many of them . . . were considered among the most skilful housebreakers, and they helped each other to escape the consequences."

Start Hunger Strike

PARIS (Reuters)—Jewish refugees began a hunger strike on board three British ships off Port de Bouc, southern France, today in protest against British refusal to return them to Palestine.

The strike action was taken on all three of the British ships—the Runnymede Park, Ocean Vigour and Empire Rival.

Food supplies delivered to the ships this morning by the French relief organization were returned to the quay.

Less than 150 persons have come ashore from the three ships since they arrived off the French coast from Haifa 19 days ago, and the immigrants have stood by their refusal to land "anywhere but in Palestine."

Since the 4,400 refugees on the illegal Jewish immigrant ship Exodus 1947 were intercepted by the Royal Navy in a clandestine journey to Palestine and returned to France, there have been rumors of their departure to a British-controlled port, said to be "Mombasa or somewhere else in Kenya." But so far neither British nor French officials have received any instructions about the ships' sailings.

How to Combat RHEUMATIC PAIN

Rheumatic pains may often be caused by excess uric acid, a blood impurity that should be extracted by the kidneys. If kidneys fail, and excess uric acid remains, it may cause severe discomfort and pain. Treat rheumatic pains by keeping your kidneys in good condition. Get and use Dodd's Kidney Pills. Dodd's help your kidneys get rid of trouble-making poisons and excess acids—help you feel better. See what Dodd's can do for you. 137

CINDERS For DRIVEWAYS FILL, ETC. $1.50 Yard Delivered B 2424

WOOD WOOD WOOD

SEMI-DRY MILLWOOD, from Empire Yard, cord $5.75
DRY MILLWOOD, from Empire Yard, cord $7.00
INSIDE FIR AND BLOCKS, cord $6.50
No. 1 FIR MILLWOOD — Well graded, from the mill, also PLANER ENDS. Per cord $5.50
100% FIR SAWDUST, Double Screened. SACKED, per unit $5.50
BULK SAWDUST, Unit 4.50

Immediate Delivery, Best Wood, Lowest Prices
All Above Wood Cut to Stove Lengths

Empire WOOD & SAWDUST CO.
OFFICES: 1453 DOUGLAS ST. and 2625 PLEASANT ST.
B 2424 OR E 8525

SHELLCRAFT
The New and Fascinating Hobby

Would you care to know more about this interesting and lucrative hobby? . . . Call and see for yourself the many things that can be made from these seashells . . . Such things as very attractive costume jewelry, plaques, pictures, ornaments, are easily made without any expensive equipment . . . New varieties of shells just received include Cut-Cerithium, Tear-drop Shells and Cup Shells in many colors.

Give vent to your urge,
Something to create
To start in now at modelling
And you'll never be too late.

VICTORIA'S EXCLUSIVE HOBBY STORE
TAP MODELS & HOBBIES
780 FORT STREET PHONE E 5903

SPENCER'S FOODS

SELF-SERVE GROCERY SPECIALS FOR TUESDAY AND WEDNESDAY

VARIETY PACKAGE Kellogg's, pkt. 24¢
BLENDED JUICE, Citra Gold 20-oz. tins 2 for 27¢
GRAPEFRUIT JUICE, Tropic Sweet, 48-oz. tin 23¢
PURE CRAB APPLE JELLY, Aylmer, 4-lb. tin 67¢
MATCHES, Western, large boxes 3 for 27¢
SODAS, Viau, 2-lb. pkt. 29¢
STONED WHEAT THINS, pkt. 14¢
SILVO, large tin 22¢
PEAS, size 4, Nabob, New Pack, tin 18¢
MOTH DED, 16-oz. bottle 32¢
DICED BEETS, Libby's, tin 14¢
PERFEX BLEACH, 16-oz. bottle 16¢
STRAWBERRIES, Aylmer, tin 34¢
FOLDED SERVIETTES, 500's 49¢
APPLE JUICE, Kel, 20-oz. tin 2 for 23¢
SPAGHETTI AND CHEESE, Libby's, tin 14¢
MAPLE SYRUP, quart bottle 98¢
MUSHROOM SOUP, Campbell's, tins 2 for 29¢
CHOPPED RIPE OLIVES, Libby's, 5-oz. tin 14¢
SOUR MIXED PICKLES, Crispie, 16-oz. jar 23¢
MINCED TUNA FISH, 7-oz. tin 37¢
UNDERWOOD'S DEVILLED HAM, 7-oz. tin 32¢
N. B. YEAST, pkt. 19¢
RICE FLOUR AND GROUND RICE, Delta, 1-lb. pkt. 14¢
DATELLA DATE SPREAD, 15-oz. tin 20¢
JUNKET POWDERS, Strawberry, Chocolate and Vanilla, pkts. 2 for 19¢
ICE CREAM POWDERS, Londonderry, pkt. 13¢
CREAM OF BARLEY, MacKay's, pkt. 20¢
PURE SOAP FLAKES, Softee, pkt. 38¢

"We Reserve the Right to Limit Quantities"

WE RENT
SKILSAWS
CEMENT MIXERS—PLASTER MIXERS
TRAILERS—WHEELBARROWS
DE WALT SAWS—ELECTRIC DRILLS
PAINT SPRAY MACHINES
PIPE CUTTING and THREADING TOOLS
GARDEN TRACTORS
BUILDING JACKS—U-DRIVE TRUCK
SHELBOURNE EQUIPMENT CO.
3108 SHELBOURNE ST. B 2214

CJVI
Tonight's Highlights
8.00—THE LIGHT OPERA HOUR
9.00—REFLECTIONS IN MUSIC
9.30—HIT PARADE
10.45—BASEBALL
DIAL 900

M&M

AUGUST FURNITURE VALUES

SAVE ON THESE CHESTERFIELD SUITES

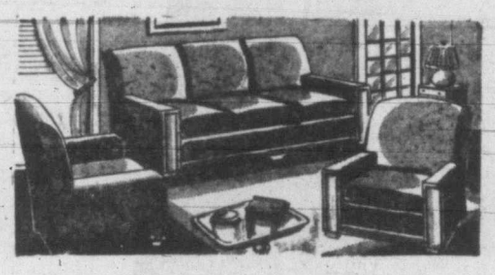

2 ONLY

Durably constructed and attractively styled suites — the chesterfield and two chairs have full spring construction, spring-filled cushions, covered in beige and old rose tapestry, with smart maple facings. Two only at this price.

Regular $370.00 TO CLEAR AT $250.00

THREE-PIECE CHESTERFIELD SUITES

Attractively designed suites, covered in a wine velour cut floral pattern—one chair with panel back. Three only at this price. Regular $250.95. Special to clear, each $195.00

This suite covered in a floral damask tapestry — rose color background, chesterfield and one chair in rose—other chair in the same pattern but in blue. Regular $251.50. Special to clear $195.00

SEVEN-PIECE DINING-ROOM SUITE

Finished in light mahogany, consists of buffet with glass sliding doors, mirror back and four drawers—china cabinet, four chairs and large dining table with leaf. Regular $340.00. Special $275.00

BEDROOM SUITES

Five-piece toasted oak suite, consisting of extra large vanity with 34-inch round plate glass mirror, four-drawer chiffonier of dustproof construction, night table, vanity bench and full-size bed. Regular $315.00. Special $257.00

Four-piece walnut-finish suite, consists of bed, vanity, bench and chiffonier. Vanity has drop centre with six drawers. Regular $131.00. Special to clear $99.50

LINEN HAMPERS

18-in. high, 20-in. wide, 11-in. deep. Has smart woven pattern. A must at this special price. Regular $9.75. Special, each $5.95

21-in. high, 18-in. wide, 10-in. deep. Different pattern weave gives two-tone effect. Regular $12.00. Special, each $8.95

MATTRESSES AT HALF PRICE

10 Only, Layer Felt Mattresses, 4.6 only. Regular $28.50. Special, half price, each $14.25

A Large Selection of Coffee, Cocktail, Lamp and Radio Tables to Clear at Substantial Reductions

1400 GOVERNMENT ST.

PHONE Garden 1111

McLENNAN, McFEELY & PRIOR, LIMITED.

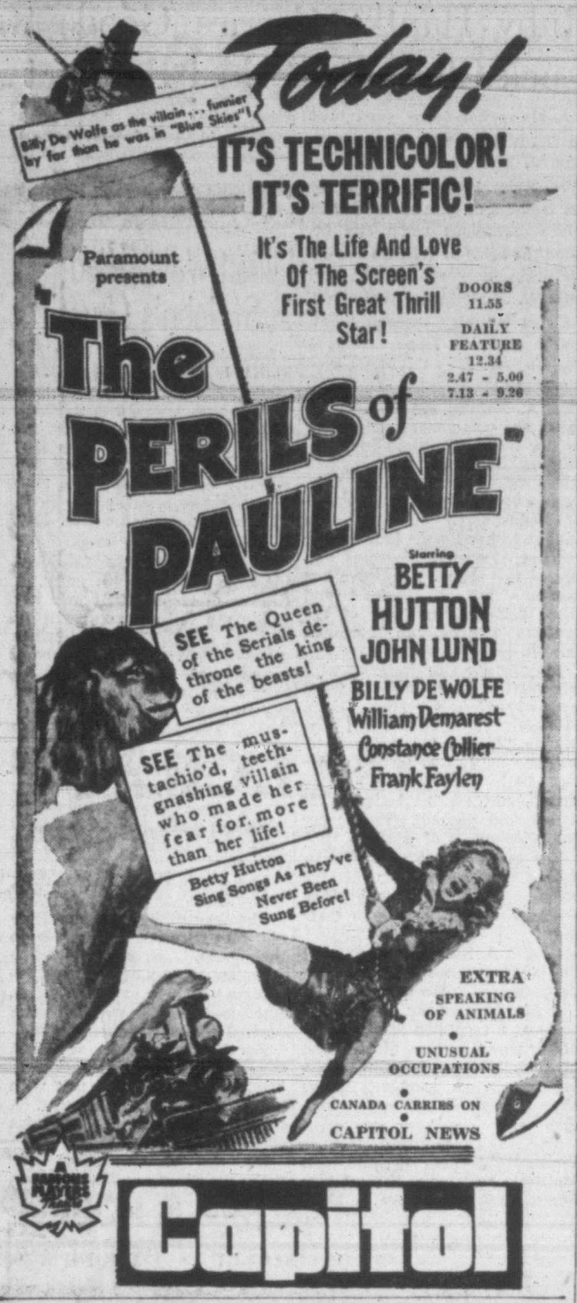

Capitol

'Ramrod,' De Toth Family Affair

"Ramrod," the new picture from the studios of Enterprise Productions Inc., is really a vehicle for the de Toth family. Andre de Toth was the director of the film and his wife, Veronica Lake, co-stars with Joel McCrea.

"Ramrod," which also features Preston Foster, Don De Fore, Donald Crisp, Charlie Ruggles and Arleen Whelan, is currently at the Plaza Theatre.

Marauding Bear In 'Yearling' Role

"Slewfoot," a 600-pound bear, gives such human actors as Gregory Peck, Jane Wyman and Claude Jarman Jr. some tough acting competition in the suspense-packed bear-hunt sequence of "The Yearling," filmization of Marjorie Kinnan Rawlings' Pulitzer Prize winning novel, which is now showing this week in technicolor.

The sequence has the marauding bear lead Peck, as Penny Baxter, and little Jarman Jr., cast as Jody, a thrilling chase through the wilderness of the Florida scrub country before Peck catches up with him to fire a shot which misses when his gun backfires.

Where To Go Tonight

(As Advertised)

ATLAS—"Love Laughs at Andy Hardy," starring Mickey Rooney.

CAPITOL — "The Perils of Pauline," starring Betty Hutton and John Lund.

DOMINION — Gary Cooper in "The Westerner."

OAK BAY—Walter Pidgeon in "Holiday in Mexico."

PLAZA—"Ramrod," starring Joel McCrea and Veronica Lake.

RIO — "Wanderer of the Wastelands," starring James Warren and Audrey Long.

ROYAL — "The Yearling," starring Gregory Peck and Jane Wyman.

YORK — "Rebecca," starring Joan Fontaine and Laurence Olivier.

CAPITOL THEATRE

Because of the many hazardous stunts she performed during the filming of Paramount's "The Perils of Pauline," now at the Capitol Theatre, Betty Hutton was made an honorary member of the Hollywood Stunt Players Club.

Betty portrays Pearl White, first great queen of the old cliff-hanging serials, in the technicolor story of the early days of the movies.

Ends Today — Gary Cooper - Dana Andrews in "THE WESTERNER"

TOMORROW! 2 First-Run Hits!
HEAR NELSON EDDY'S GOLDEN VOICE AGAIN!
It's new! Exciting!
DAYS OF FRONTIER ADVENTURE... NIGHTS OF THRILLING LOVE!
NELSON EDDY ILONA MASSEY
NORTHWEST OUTPOST
Hear The New Score By Rudolf Friml
A STORY OF ROUGH-RIDING MEN... HEART-STEALING WOMEN!
Joseph SCHILDKRAUT • Elsa Lanchester • Hugo Haas
Plus... ...A Suspense Packed Romantic Drama About Men Who Cheat and Murder for Gain...
The Trespasser
DALE EVANS and WARREN DOUGLAS JANET MARTIN
DOMINION
A Famous Players Theatre

Propose Co-Operative Hotel For Lake Cowichan Area

LAKE COWICHAN—Need for another hotel at Lake Cowichan, centre for Youbou, Honeymoon Bay and Mesachie Lake communities with a population of some 4,500 was discussed at a special meeting here with a committee appointed to investigate the possibilities of a proposed co-operative hotel for the district.

The committee will discuss the possibility of forming a co-operative group or stock company and present a progress report in 30 days.

On the committee are: J. E. Anderson, Oscar Branting, Ralph Godfrey, G. E. M. Hewlett, Tom Gordon, R. Gilman and Mrs. Jean Carlson.

The move followed a meeting of the Ratepayers' Association held in the Community Hall at Lake Cowichan a week ago, to consider the rezoning of a site chosen by the Lake Cowichan Hotel Co., which proposed to build a 28-room hotel, with lounge, reading-room, lunch counter and beer parlor. E. Robson and Fred Price of Duncan presented plans for the hotel. No action on rezoning was taken when two commissioners stated that local residents should be given the opportunity of going into the hotel business.

At a meeting of the municipal council, J. E. Anderson was granted permission to construct a coal yard and building to house building supplies. J. A. Pecknold was granted a license to operate a fountain and light lunch in the new Smith Block.

Temporary building permits were granted C. Whitmore, E. C. Jones, D. Wieberg, R. Haldorson and A. Fisk.

Council endorsed a resolution, amending the Village Act which will go before the Union of B.C. Municipalities' Convention. Under the act as it now stands, if taxes exceed $7,500, the municipality assumes the care of poor and indigent. The amendment would raise that sum to $12,500 before the municipality must assure any responsibility to enable the municipality to take care of needed public work projects.

'Holiday In Mexico' Colorful Musical

M-G-M has distributed its acting talent and melodic resources lavishly in its colorful musical, "Holiday in Mexico," current attraction at the Oak Bay Theatre, and the result is a delightfully tuneful and infectious musical drama filmed in technicolor against stunning south of the border backgrounds.

Walter Pidgeon is seen as the suave ambassador to Mexico who finds he needs all the diplomacy at his command to prevent his motherless daughter from making a fool of herself over an older man with whom she imagines herself to be in love.

DOMINION THEATRE

Action-filled scenes, suspenseful drama and romance with a punch sweep across the screen in Samuel Goldwyn's "The Westerner," which is now at the Dominion Theatre. "The Westerner" has Gary Cooper in the title role, and the supporting cast features such brilliant players as Walter Brennan, Doris Davenport and Fred Stone.

New Savings Bonds Coming In October

OTTAWA (CP)—In anticipation of a new offering, the first series of Canada Savings Bonds will be withdrawn from sale Aug. 30, the Finance Department announced today.

It was learned that the second series, probably in October, will be similiar to the one floated last year. The issue probably will bear interest at 2¾ per cent, with a 10-year maturity. Denominations likely also will be the same —$50, $100, $500 and $1,000 and there probably will be the same limit of $2,000 worth to a customer.

Government financial men said the bonds, a peacetime replacement of the wartime Victory Bonds, are not aimed at covering the administration's borrowing requirements. Rather, they are aimed at meeting public demands for savings securities engendered by the wartime stress on thriftiness.

Officials stress the bonds will be available for those who want to buy them, but there will be no high-pressure campaign.

In announcing withdrawal of the first series, the Finance Department said action was taken in accordance with the provisions of the offering, which stated that the Finance Minister reserved the right to withdraw them any time after Nov. 1, 1946.

Tallest Leading Lady In New Role

The screen's largest quota of romantic appeal has been found!

She is six foot four inches tall Dorothy Ford, Los Angeles girl who won out over 25 contenders for a featured role with Mickey Rooney in "Love Laughs at Andy Hardy." The first postwar picture in the popular Hardy Family series opens today on the Atlas screen.

Hollywood's tallest leading lady is a new role for Miss Ford, but it had a familiar setting. A former glamazon, she appeared in several M-G-M musicals when the studio signed up a group of tall showgirls.

Inspector Explains City's Curb Markings

Because of a misunderstanding on the part of many motorists as to the meaning of the various colored curb markings in the downtown shopping area, Inspector Harry Mercer of the city police department has issued a statement of explanation.

Solid yellow lines denote that private vehicles shall not park at any time. Solid white lines indicate a loading zone. Parking here is allowed private vehicles between 6 p.m. and 7 a.m. In the daytime these areas must only be used for purposes of loading and unloading of freight, merchandise and passengers.

Curbs with white and yellow block markings are also parking zones but private vehicles may park here between 6 p.m. and 9 a.m.

Red and white block markings denote bus loading zones and must not be used by any other vehicles.

'Rebecca,' Film Of Throbbing Mystery

The house where the throbbing mystery of "Rebecca" was played had much to do with the great success of the picture, in the opinion of Director Alfred Hitchcock. "Rebecca" is the David O. Selznick production co-starring Joan Fontaine and Laurence Olivier, now at the York Theatre. The film won the Academy Award and National Critics' Poll, and is being re-presented by popular demand.

BEST OF THE WEST AND THE WEST AT ITS BEST
TOMORROW! 3 DAYS 2 HITS!
And best of all! in TECHNICOLOR!
JOEL McCREA MAUREEN O'HARA LINDA DARNELL
BUFFALO BILL
SEE! Cheyennes on the warpath! Death fight of Buffalo Bill and Yellow Hand! Here comes the Cavalry! Custer's Last Stand Avenged!
WITH THOMAS MITCHELL ANTHONY QUINN EDGAR BUCHANAN
NEW RIO Theatre of Smash Hits
Plus Musical Comedy Hit TOM BRENEMAN - SPIKE JONES 'BREAKFAST IN HOLLYWOOD'
ENDS TODAY! ZANE GREY'S GREATEST NOVEL "WANDERERS OF THE WASTELAND" WITH JAMES WARREN
Plus "FALCON IN HOLLYWOOD" Short Subjects

EXPERTS IN CATERING
Whether at your home or anywhere or at the Luxurious surroundings of the...
CLUB Sirocco
We will plan and undertake your banquet-dance or any celebration. Regardless how large or small we have facilities for them all
Phone E 9221

A Triumphant Return...
David O. Selznick Re-Presents Rebecca
starring LAURENCE OLIVIER JOAN FONTAINE
with GEORGE SANDERS • JUDITH ANDERSON
Directed by Alfred Hitchcock
A SELZNICK INTERNATIONAL PICTURE
PLUS SELECTED SHORTS
TODAY—TUES.—WED, 3 DAYS
PRICES—12.30 to 5 ..... 25¢
E 9611 AFTER 5 ..... 35¢
YORK

JOSE ITURBI Xavier CUGAT
carnival TECHNICOLOR! WALTER PIDGEON in MGM's Holiday IN Mexico
Roddy McDOWALL • Jane POWELL ILONA MASSEY
STARTS TODAY! DOORS OPEN 6.30 FEATURE AT 6.45 and 9.00
OAK BAY

GENE TIERNEY ...Tauntingly
REX HARRISON ...Hauntingly
GEORGE SANDERS ...Jauntily
The GHOST and MRS. MUIR
TOMORROW ROYAL
A FAMOUS PLAYERS THEATRE
20th CENTURY-FOX
Thrills! Laughs! Romance!

UCBCBC
Black & White Taxi Ltd. and Westinghouse Airways LTD.
Present a combined sightseeing tour of Victoria by land and air.
Take a souvenir picture of Victoria from the air.
Plane reserved for parties of three people. Individual tickets by reservation at $4.00 per passenger.
CALL Black & White Taxi Ltd. 722 View Street or Phone Westinghouse Airways LTD. G 7523
AIR TAXI SERVICE ANYWHERE

Picture Pretty Salads!
Strathcona Cafe
Operated by E. SISSON and T. SIMMONS
919 DOUGLAS B 4941

BREAKS ALL RECORDS!
LAST TIMES TODAY!
DOORS AT 11.55 A.M. FEATURE AT 12.52, 3.37, 6.21, 9.05
M-G-M'S PRIZE PICTURE
"The Yearling" IN TECHNICOLOR!
starring GREGORY PECK • JANE WYMAN
CLAUDE JARMAN, JR. as "JODY"
WALT DISNEY Colored Cartoon "DONALD'S DELEMA"
Fitzpatrick Travelogue Sports Review • NEWS
Royal A FAMOUS PLAYERS THEATRE

PICNIC CHICKEN
We will pack hot chicken in the rough and potato chips to take home or on a picnic.
BAKE'S TOP NOTCH
DOUGLAS at PRINCESS E 1034

A woman is soft and warm...AND DEADLIER THAN STEEL!
ENTERPRISE presents
JOEL McCREA VERONICA LAKE DONALD CRISP DON DeFORE
"RAMROD"
PRESTON FOSTER ARLEEN WHELAN CHARLIE RUGGLES
Released thru UNITED ARTISTS
Directed by ANDRE de TOTH
A HARRY SHERMAN Production
Extra! OUTSTANDING SHORT SUBJECTS INCLUDING HOME FOR ALL WONDEREYE AND LATEST ODEON NEWS
DOORS 11.50 A.M. FEATURE at 12.38, 2.42, 4.56, 7.10, 9.25
Starts Today (Monday)
Plaza THEATRE
LAST TIMES TODAY! Margaret Lockwood in "HUNGRY HILL"

WOMEN'S
WHITE PUMPS
For Hot Weather
5.50 and 6.50
The VANITY
1306 DOUGLAS ST.

New Arrivals
- Black Cocktail Dresses
- Classic Wool Frocks
- Tailored Gabardine Suits

Mary Constance

Do You Feel Nervous And All on Edge?
People suffering from loss of appetite and run-down condition with symptoms of nerve strain often need a nerve and general tonic. Glycero-Lecithin with Vitamin B(1) supplies tonic ingredients. It is especially beneficial for convalescents. By increasing the supply of Vitamin B(1) in the system, appetite is improved and the system thereby built up to normal if the loss of appetite was due to deficiency of Vitamin B(1) in the diet. $1.00 at all Cunningham Drug Stores and other drug stores.
HO C-1

Crown Millinery Parlors
(Victoria Ltd.)
MISS M. E. LIVINGSTON
DRESSES, MILLINERY AND ACCESSORIES
614 VIEW STREET VICTORIA, B.C.

TEA JAMESONS
A NAME to REMEMBER—
a flavor you'll never forget!

Lyle's for SMARTER STYLES
JUNIOR SPORTSWEAR
732 FORT ST.
For School! Sweaters! Skirts!
Cardigan and pullover wool sweaters, from 4.95
Wool skirts in many young styles. Flannel, checks, pastel and vivid plaids.
From ..... 3.95 Up

IMPORTED
FROM ENGLAND . . .
Ladies' Camel Hair, Harris and Irish Tweed Coats—Worsted and Gabardine Suits—Fine Knitting Yarns 3 and 4-ply.
FROM SCOTLAND . . .
Tartan Plaid Skirts—Ladies' Shetland and Cashmere Sweaters.
Piccadilly Shoppe
DIRECT from ENGLAND
1105 GOVERNMENT ST. - G 7332

UPHOLSTERED Madsen Made FURNITURE
It's the hidden qualities . . .
. . . in upholstered furniture that ensure lifetime durability and satisfaction. In MADSEN furniture these qualities are guaranteed by the "MADSEN MADE" crest, placed inconspicuously on every piece. This crest is your assurance of authentic design, honest construction and reasonable price.
A. P. MADSEN LTD.
Manufacturers of Fine Furniture and Sleeping Units
VANCOUVER, B.C.

CLEARANCE
TERRIFIC REDUCTIONS!
HATS $1, $2 $3
Slack Suits 12.50
Summer Dresses $2.50 to $8.00
SLACKS From 3.95
Larger Coats 16 to 40 19.50
SUITS For Fall, From 19.50
JEAN BURNS
1205 DOUGLAS E 2033

Personal Notes

Mr. and Mrs. Irving Strickland have returned to the city after cruising for the past week among the Gulf Islands as the guests of Mayor and Mrs. Ernest Mallory of Olympia, Wash., aboard their yacht the Pamanus II.

Cmdr. and Mrs. Martin Ellis with Jackie and Brian, left for Ottawa on Saturday afternoon, where Cmdr. Ellis will take up his new appointment of director of naval education at Naval Service headquarters on Aug. 20.

Miss Dora Faint, London, Eng., who is spending three months touring Canada accompanied by Miss Hilda Dullege, Montreal, were visitors in Victoria during the past week and visited at Langford, the guests of Mrs. H. A. Hincks, "Holmwood."

Miss Lillian Belton, an August bride-elect, was honored when Miss M. Burley, chief operator, presented her with a flat case of silverware, on behalf of co-workers of the B.C. Telephone Company. Miss Belton also received a corsage bouquet of pink rosebuds set in violas.

Capt. W. W. Turner, R.C.H.A., arrived today to spend his leave at the home of his parents, Col. and Mrs. Maurice Turner, Oliver Street. Capt. Turner returned to Canada on the Aquitania after attending the Gunnery Staff Corps at Larkhill, Wiltshire, England.

Guests from Vancouver attending the Kenny-DeMaris wedding Saturday evening were Mr. and Mrs. E. L. Kenny, Mr. and Mrs. A. DeMaris, Miss Rosemary Steward and Messrs. Charles DeMaris, Robert DeMaris and Gerald Houlden.

Mrs. E. Brown, Vancouver; Mrs. M. Wamsley, and Mrs. C. Rich, Seattle, and Mr. and Mrs. O. Sonnichesen of Portland, have returned to their respective homes after being the guests of Mr. and Mrs. A. W. Walsh, 2519 Belmont Avenue, during the past week.

Mr. Ian Kenning, who is to be best man at the wedding of his brother, Mr. Angus Kenning and Miss Joan Graham next Saturday, will be host tonight in honor of the bride and groom-elect, at a dinner in the private dining-room at the Union Club. Covers will be laid for 24.

On the occasion of her forthcoming carriage, Miss Eileen Wills was presented with twin violet vases and a corsage bouquet by members of the Royal Bride Chapter, I.O.D.E. Miss Wills, who has been a member of the I.O.D.E. for three years, will make her future home in Vancouver.

Honoring Miss Tanis Martin who is to be married in September, Mrs. Ira Becker was hostess at a miscellaneous shower at her home, 1716 Stanley Avenue. Gifts were presented to the honor guest in a rose decorated box. Guests were Mesdames I. D. Becker, A. I. Becker, G. L. Becker, A. W. Plowman, T. P. Mitchell, W. C. Martin and Miss Helen Becker.

Mr. and Mrs. W. C. Mainwaring are entertaining after-five tonight with a small party in honor of Mr. and Mrs. Robert Cummings of Hollywood, who came from California in their private plane, arriving Sunday afternoon. On Wednesday Mr. and Mrs. Mainwaring and Mr. and Mrs. Cummings will leave by motor for a vacation at Banff, Lake Louise and Jasper.

Mrs. G. Ritchie was hostess recently in honor of Miss May Buckingham, an August bride-elect. On arrival the honor guest was presented with a corsage bouquet of carnations, sweet peas and and fern and a coffee table from the assembled guests, all co-workers. During the evening games were played and refreshments served, with Mrs. Emma Hutchinson assisting the hostess.

Mrs. Leo Pitt, the former Lillian Bennett, with her son-in-law and daughter, Mr. and Mrs. Harrison Fisher, her granddaughter, Yvonne Fisher and Master Billy Miller Pitt, who motored up from California to visit friends and relatives in Nanaimo, Ganges Harbor, Vancouver and Victoria, have been the guests of Mrs. Pitt's sister, Mrs. E. Matthews, Linden Avenue. The party have now left to motor to Banff, Lake Louise and Kamloops following which they will return to their homes in the south.

Miss Rita Corcoran and Miss Joyce Waters were hostesses Sunday morning at a coffee party and linen shower at the home of the former on Greatford Place, in honor of Miss Jacqueline O'Connell whose marriage takes place on Aug. 28. The gifts were presented to the bride-elect in a decorated basket. Miss Nora Dryburgh assisted the hostess as serviteur and other guests were Mrs. C. D. Pfender, Mrs. M. Haas, Mrs. C. Peck, Mrs. Gordon Jennings, Mrs. A. McKinnon, Mrs. A. Walker, Misses Doreen Olson, Margaret Loudoun, Beverley Clark and Noreen Gummow.

Miss Tannis Martin, September bride-elect, was honored when Miss Patricia Kennett entertained with a miscellaneous shower at her home, 2422 Cedar Hill Road. A corsage bouquet of red roses and white heather was presented to the honor guest. Mrs. Martin received pink carnations and purple heather and Mrs. E. E. Warburton, white carnations and violas. Others present were Mrs. Kennett, Misses Ruth McIlvride, Marion Reid, Louise Lyne, June Clarke, Margaret Thompson, Barbara Hoole, Daphne Stuart, Dorothy Parfitt, Eleanor Miller and Annetta Casilio.

TERVO'S
Wool Dresses
In New Fall Shades
722 YATES

Pony Rides Feature Birthday Celebration

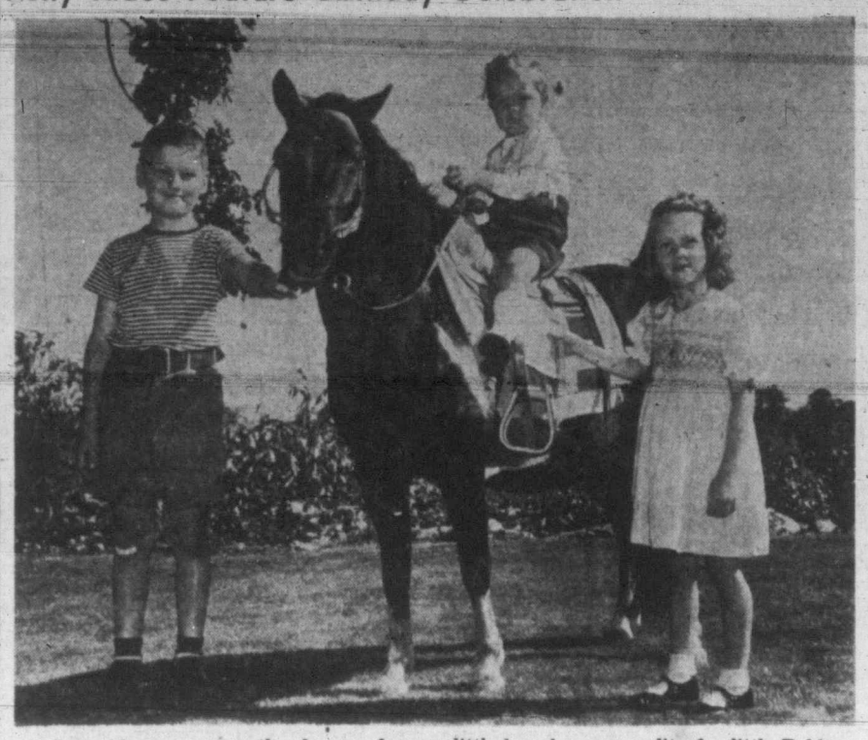

A first ride on a pony, the dream of every little boy, became reality for little Bobby Johns last Tuesday when he celebrated his third birthday. The son of Mr. and Mrs. A. W. Johns is pictured above on the pony, with his cousins, John Gilliland and Linda Johns, at the Johns' residence, 1515 Despard Avenue, where many little friends joined their host in his celebrations. The birthday table was centred with a large pony filled with summer flowers, and before each small guest was placed a miniature pony with saddlebags brimming with sweets.

C.F.U.W. Advocates Immediate Penal Reform, Immigration

TORONTO (CP) — Immediate action to reform Canada's penal system was asked the federal government Saturday in a resolution passed at an executive meeting of the Canadian Federation of University Women.

Twenty-eight delegates from the federation's 54 clubs attended the session which followed the week-long convention here of the International Federation of University Women.

Delegates discussed the number of teen-age boys sent yearly to jails and penitentiaries across the Dominion. They urged the government "to take immediate action" regarding the treatment of these offenders. At the same time they set up a special C.F.U.W. committee to study the present penal system.

In a second resolution the federation commended the CBC for its school broadcasts, discussion forums, experimental drama, and agreed to co-operate with the CBC in such fields.

Dr. Dorothy Turville of the University of Western Ontario, London, was appointed convener of the nominating committee which will prepare for the C.F.U.W. elections at the triennial convention in 1949.

Those appointed to the committee included Dr. Jean Murran, Saskatoon, and Mrs. H. B. Sommerseld, Winnipeg.

Immigration came up for discussion during the meeting as delegates approved a resolution favoring a generous immigration policy for Canada.

"I think we have a moral responsibility in allowing the homeless to come to Canada," said Dr. Hilda Neatby of Saskatoon, as members discussed the bringing of displaced persons into the Dominion.

The question of the professional woman combining a career with marriage was brought before the meeting by Mrs. Cora Casselman of Edmonton, convener of the Committee on Legal and Economic Status of Women.

"It is still evident that although there is equality under the law that in actual practice promotion and remuneration is less for women than for men," Mrs. Casselman said.

"Let us try in the coming year to develop more of a 'federation feeling,' and may the repercussions from the I.F.U.W. Conference color our year and stir us to a vision and achievement beyond anything yet attempted," Mrs. R. E. Crummy of Vancouver, C.F.U.W. president, said in her report.

Engagements

Mr. and Mrs. Jacob Schmidt of Abbotsford, B.C., announce the engagement of their daughter, Adina, to Mr. Gordon Valentine Chapman, son of Mr. J. W. Chapman of 2540 Shelbourne Street. The wedding will take place Sept. 5 at 8 p.m. at the Christian and Missionary Alliance Church in Victoria.

Mr. and Mrs. Edward Varney, 1281 Kings Road, Victoria, announce the engagement of their daughter, Ellen, to Charles Cornwell, son of Mr. and Mrs. George Cornwell of Shawnigan Lake. The wedding will take place at Victoria Truth Centre on Sept. 13 at 3 p.m.

Scholarships Awarded

TORONTO (CP) — Scholarships totaling $2,750 were awarded by the Canadian Federation of University Women at a meeting of the executive here Saturday.

Anne Underhill of Vancouver was awarded the $1,250 traveling fellowship to continue studies in astrophysics at Yerkes Observatory of the University of Chicago where she expects to qualify for a doctorate in 1948.

Hold That Hemline, Many Women Cry

DALLAS, Tex. (AP)—Thirteen hundred members of the Little-Below-the-Knee Club, an organized revolt against new long skirts, will hold that hemline in the southwest this winter.

Mrs. Warren Woodard, attractive, 24-year-old housewife, founded the L.B.K.'s three weeks ago because: "I didn't feel like throwing away my entire wardrobe and I thought a lot of other women might feel the same way."

She asked: "Why should a girl cover up her legs?—They may be her best selling points."

Last night at a L.B.K. meeting Mrs. A. B. Taylor, 48, said: "During the first World War, I wore hobble skirts and I had to hoist them when I got on a streetcar. A few years later, skirts were above my knees and I had to hold them down when got on a streetcar. Well, I'm fed up with this foolishness from New York and Paris."

TORONTO, TOO

TORONTO (CP) — Toronto women are ready to back up their 1,300 sisters in Dallas who have organized a hold-that-hemline movement in protest against the current trend to longer skirts, a telephone survey showed tonight.

"I can't stand them," said one woman. "They're too awkward."

"How are we going to get on and off streetcars?" asked another.

And the men: Here's a schoolteacher's reaction:

"Too many pretty knees in the world to cover them up. My only pleasure in life is looking at them."

White Satin, Net In Bridal Gown

On August 12, at the manse, Fairfield United Church, Rev. Armitage officiated at the marriage of Lily, only daughter of Mr. and Mrs. Lee Jack, 1137 Pandora Avenue, and Gordon, only son of Mrs. Quan Kay and the late Mr. Quan Kay, 1822½ Government Street.

Given in marriage by her father, the attractive bride wore a white satin gown fashioned with net yoke outlined with pearls. Her veil of embroidered net fell to her fingertips from a beaded coronet. A single strand of pearls, gift of the groom, was her only jewelry and she carried a shower bouquet of red roses and swansonia.

Miss Reta Quan, cousin of the groom, was the bride's only attendant, attired in a blue organza gown with headdress of blue net. She carried a bouquet of pink roses and carnations. Albert Yeun was best man and ushering were Fred Yeun and George Chan.

Following the ceremony, a reception was held in the Strathcona Hotel banquet hall, where a three-tier wedding cake, flanked with lighted white candles centred the table. Albert Yuen proposed a toast to the bride.

For traveling in the States, the bride wore a pearl-grey dressmaker suit, powder-blue topcoat and white accessories.

After the honeymoon, the couple will make their home in Victoria.

★ EXHIBITION OF WATERCOLORS
By Salt Spring Island Artists
Opening
TUESDAY EVENING AUGUST 19th
at 8.30 p.m. by P. Ustinov
With Address
"SELF-EXPRESSION IN ART"
Admission Free
LITTLE CENTRE
965 Yates St.

Cut Glass
Heavy crystal exquisitely cut! Bon bon dishes, vases, water jugs, ash trays, cigarettes, fruit bowls . . . See our window display!
F. W. Francis
1210 DOUGLAS

Ruby Hantke Carries Good Luck Charm In Bridal Bouquet

A silver horseshoe good luck charm, brought from England by Mrs. J. Moody, was carried by Miss Ruby Florence Hantke in her bouquet of pink rosebuds and white carnations when she became the bride of William Harold McIlwain, only son of Mr. and Mrs. W. J. McIlwain, Whiterock, B.C., in a pretty ceremony Saturday at 5, at Hope Lutheran Church.

The eldest daughter of Mr. and Mrs. A. Hantke, 881 Canterbury Road, she was given in marriage by her father. Princess-line slenderness featured the bride's white satin gown, the skirt fashioned slightly en train. Her veil of embroidered silk net was caught to her blonde hair with a coronet of orange blossoms and lily of the valley. She wore her mother's gift, a single strand pearl necklace, and gift of the groom's mother, an heirloom brooch.

Pink jersey silk designed with overskirt of sheer net was worn by maid of honor Miss Freida Schaefer. The bride's sister, Miss Myrtle Hantke, as bridesmaid, was gowned in rose taffeta under net. Both wore picture hats to match, and carried bouquets of asters and gladioli. They wore the bride's gifts of pearls.

The groom chose as best man Allen Hantke, brother of the bride. Philip Hantke, another brother, ushered guests to their seats.

Rev. E. A. Biberdorf performed the ceremony, while Mrs. Biberdorf presided at the organ.

J. Moody gave the toast to the bride at a reception at the home of her parents. Mrs. Hantke and Mrs. McIlwain assisted in receiving guests. A good-luck horseshoe topped the three-tier wedding cake.

For the honeymoon trip to Wells, B.C., where Mr. and Mrs. McIlwain will make their future home, the bride wore a black crepe dress, with lace yoke trimmed in pink, a pink picture hat and three-quarter-length pink topcoat. She chose black accessories and her corsage bouquet was of pink rosebuds.

Lillian Wallis Wed In St. John's Church

Saturday evening at 8 o'clock in St. John's Church, Miss Lillian Maud Wallis, daughter of Mrs. G. E. Wallis, 1720 Denman Street, and the late W. T. Wallis, repeated marriage vows with Bertram Francis Legh Thirlwell, son of Mrs. A. R. Hazell, 2548 Dufferin Avenue and the late B. D. Thirlwell of Medicine Hat. Rev. N. Blunt officiated.

White lace taffeta fashioned the bride's floor-length gown. A coronet of small pearls held her full-length veil and she carried a bouquet of red roses and white gladioli. Mr. W. Olorenshaw, grandfather of the bride, gave her in marriage. T. Myers played the wedding music.

Miss Muriel Wallis, sister of the bride, chose a full-length gown of blue figured organdie and Miss Betty Bastin wore a similarly styled gown, in yellow. Both attendants wore shoulder-length veils and carried bouquets of gladioli.

The groom chose as best man, Harry Goodman and Gordon Wallis, brother of the bride, and Ronnie Mitchell ushered guests to their seats.

Following the ceremony a reception was held at the Y.W.C.A. where a three-tier wedding cake centred the refreshment table.

For her honeymoon at Banff, the bride traveled in a three-piece black and white check suit with black and white accessories. A corsage bouquet of gardenias completed her ensemble.

Mr. and Mrs. Thirlwell will make their home at 2548 Dufferin Avenue.

Winter COATS Lavished with FUR

They're here now, a great selection . . . luxuriously trimmed with fur. Fashion's newest creations in style and fabric, some with hoods!
From $45.00
Scurrahs
728 YATES

THEY SAY:
We give furniture away with a Smile!

3-Piece
BED DAVENOS
in wine or green velour.
$159.00
Humber's
FROM WAREHOUSE TO YOUR HOUSE

AUGUST SALE
OF
FURS
AT
Sweet Sixteen LIMITED
727 YATES

It Pays to Shop at Ray's
MERCHANDISE AT PRICES THAT ALL CAN AFFORD

Advertise in the Times

Four Maids Attend Miss Eleen DeMaris

Picture gowns of white nylon net dotted in red were worn by a quartette of bridal attendants when marriage vows were exchanged by Miss Eleen Winnifred DeMaris and Ian Barr Kenny, Saturday at 8 at Christ Church Cathedral.

Rev. T. L. Leadbetter read the service for the daughter of Mr. and Mrs. Joseph Charles DeMaris, 2403 Douglas Street, and the son of Mr. and Mrs. E. L. Kenny, Vancouver, B.C.

Given in marriage by her father, the bride was gowned in full-skirted heavy white satin, fashioned with nylon yoke embossed with pearls, and lily point sleeves. Her embroidered veil, cascading to train length, was held by a coronet of pearl and silver beads, and she wore the groom's gift, a single strand of pearls. Her bouquet of red roses was centred with a gardenia wreathed with tiny rosebuds.

Red and white sweet peas were carried by Miss Gladys DeMaris, maid of honor for her sister; Miss Kay Steward and Mrs. Graham Park, bridesmaids, and flower girl, little Doreen McCallum. They wore hats of white mohair and straw trimmed with stephanotis.

Gerald Houlden stood with the groom as best man. Ushers were Charles DeMaris, brother of the bride, and Graham Park.

T. Jenkins presided at the organ, and during the signing of the register, L. Carpenter sang "Because."

A reception was held at the Kit Kat Banquet Hall, where mothers of the bride and groom assisted in receiving guests. Toast to the bride was proposed by W. G. Crawford. Tiny pink rosebuds wreathed the three-tier wedding cake centring the bride's table.

The young couple traveled to Vancouver and Seattle for their honeymoon, following which they will make their home in Vancouver. The bride chose a raspberry gabardine suit styled with peplum jacket, white three-quarter length topcoat, white feather hat and black accessories, for her going-away ensemble.

Midsummer Scene At Prospect Lake

Barry and Ronald Lawley, visitors from Vancouver at the home of their uncle and aunt, Mr. and Mrs. F. Pengelly, Prospect Lake, during the past two weeks, spent much time rowing on the lake. They returned to their mainland home this week-end with their mother, Mrs. R. Lawley, declaring they would be "back next year and stay longer."

Paris Holds Skirt Line 12 Inches From Ground In Gloved War With New York

By ROSETTE HARGROVE

PARIS — Undisturbed by reports that New York is asserting its claim to style leadership, Paris fashion czars are now all set to prove to the world that dress designing supremacy still stems from the "Ville Lumiere."

First to open the offensive in the kid glove war of the hectic fall showings was Jean Desses, who since the liberation has worked himself up to the big name bracket and now dresses ladies of the Egyptian court. Desses produced a collection which is destined to make fashion news.

While the general trend is reminiscent of styles of the early 20's, with bustles, peplums, pegtop and barrel skirts, these, however, acquired a definite 1947 air due to subtleties of modern cut.

Skirt hems hover between 10 and 12 inches from the floor, but Desses introduces for informal gowns the umbrella godet from the waist in back, preserving the slim, straight line in the front yet insuring perfect ease in walking. This same idea acquires exaggerated fulness in evening gowns. Most effects, anyway, are concentrated in back throughout the collection.

Coats and suits have lost the last vestiges of masculinity both in cut and use of soft wools and tweeds. Jackets, molded to a slightly raised but still waspish waistline, have rounded shoulders and fasten high under tiny shawls or Eton collars; hips are emphasized with boning, important pocket effects, or basques.

Strictly-tailored redingotes are replaced by pegtop or barrel-shaped skirts tied up to fitted tops. Hiplength capes, sometimes caught in at the wrist, featured bold plaid traveling wraps or fur-hemmed wraps for formal daytime and evening wear.

MOLYNEUX: RESTRAINED

The Molyneux collection, epitome of restraint and ultra conservative, offers a direct contrast to the sophisticated femininity of Desses. Molyneux apparently doesn't believe his clientele ready for the longer skirts.

Daytime costumes include tailleurs with swinging, pleated skirts or skirts gathered onto an unfitted hipyoke, topped with wristlength jackets.

As always, this collection includes a group of easy-to-wear dresses of soft wools, jerseys, crepes and velvets with medium full skirts and high-necked, unmolded simple bodices, the contrast note often introduced at the waistline by means of shaped leather belts.

Straight or wraparound topcoats, sometimes lined with fur, are suggested for town wear with restrained fur trim.

Ankle-length dance frocks acquire greater informality by the use of handsome pastel brocaded satins in medium wide barrel skirts and high sleeveless bodices. Ultra formal evening frocks include several period gowns, evocative of 16th century portraits, with billowing skirt fulness over the hips and deep pointed waist effects at the back and front, completed with a looped pearl headdress over the brows.

The highlight of the Maggy Rouff collection is the introduction of the swinging bell skirt as the motif of all her daytime costumes except strictly functional sports togs. She contends that ultra long skirts tend to make one look older, and hems here are seldom longer than 12 inches from the ground for informal daytime costumes.

Gay nineties flavor is evident in the use of graduated bands of velvet or deep hems of contrasting fabric, ball fringe trimming, dust ruffles, and pleated or gathered berthas in formal daytime or evenings outfits.

Even tailleurs and redingotes are essentially soft and feminine, the former having jackets trimmed with luscious fur collars and rippling basques, the latter also featuring the new bell skirt.

Important in this collection is a group of youthful formal afternoon costumes. Interest is focused on the skirts, expressed in a variety of fabrics including satin, wool and silk jerseys, crepes, and velvet. Godet pleats massed at the front and sides alternate with bell-cut to contrast with simple, highnecked bodices, some discreetly draped.

Evening costumes are divided between "little women" dresses of floor length with umbrella skirts of stiff satins, failles, tulle, brocades, broadcloth, and clinging "pin up" princess gowns with molded tucked bodices with drawstring decolletes.

The following druggists of Victoria and District are A.I.D. stores — Watch for Thursday's Advertisement in this paper:
Aaronson's Drug Store, G 2414
Blay's Pharmacy, B 4046
Darling's Pharmacy, B 1212-B 3831
Davenport Prescription Pharmacy, E 9731
Fairfield Pharmacy, G 6741
Fernwood Pharmacy, G 2722
Gorge Pharmacy, E 7702
Hillside Pharmacy, G 1632
Jubilee Pharmacy, E 8911
McCall-Davey Drug Co., B 3831
Minnis Pharmacy, G 3532
Pandora Pharmacy, G 3841
Shotbolt's Drug Store, G 1612
Terry's (1939) Ltd., E 7187

NEW FALL DRESSES
Styled with exciting fashion details.
From..... 11.95
708 VIEW A.K. Love Ltd. 708 VIEW

Tailored Suits
NOTED FOR QUALITY AND STYLE
FINE ENGLISH TWEEDS AND WOOLENS FOR ALL SEASON WEAR
1107 GOVERNMENT STREET Gordon Ellis Ltd.

FASHION FURS at SALE PRICES

From Fosters, the home of fine furs, come these amazing values in luxury coats, new in style and fashion, at sensational reductions. Look over these prices, compare the savings, then come to Foster's.

SQUIRREL COATS, mink, black tulip and sable dye. Reg. $425 for only $275
HUDSON SEAL COATS. Reg. $595, on sale at $525
BON MOUTON COATS, regular $225, for $195
ELECTRIC SEAL (Dyed Rabbit), in brown. Reg. $175, for $149.50
NORTHERN MUSKRAT BACK COATS. Reg. $425, for $375

Nothing but Furs

FOSTER'S FUR STORE
753 YATES ST. AT ALEXANDER

HISTORIC MEDICAL HIGHLIGHTS—No. 16

SEARCH FOR "SOMETHING"

SIXTEEN-year old Frederick Sertuerner was starting his apprenticeship as a doctor. One day a badly burned child was brought in for treatment. The older doctor administered Opium, the usual pain killer of the day, but, mysteriously, it failed to work. Young Sertuerner pondered on the problem and concluded that not Opium, but some other "something" usually contained in the drug was the pain-relieving agent. Night after night he worked and finally his efforts were rewarded in a grey crystal, Morphine, the "Something" he had been searching for.

Pharmacists are as skilled in their profession as your doctor is in his. They are his assistants in guarding your health; he depends upon them to translate his prescriptions into pure, accurately compounded medicines.

DARLING'S PHARMACY LTD.
Phone B 1212 Fort Street at Broad

Personals

At a civic luncheon held today in the Duke of Kent room at the Empress Hotel, in honor of W. N. Neal, chairman and president of the Canadian Pacific Railway, Mayor Percy E. George presided. Other guests were Hon. Charles A. Dunning, Hon. F. Philippe Brais, C.B.E., K.C.; Mr. E. G. Baker, Mr. G. W. Spinney, president, Bank of Montreal; Mr. L. J. Belnup, Mr. Ross H. McMaster, Mr. H. G. Birks, Dr. C. R. Brow, Mr. H. E. Sellers, C.B.E.; Mr. W. A. Mather, Mr. T. H. Campbell, Mr. A. C. MacDonald, Hon. E. J. Ward, Australian Minister of Transport and External Affairs; Mr. J. R. Donovan, Mr. R. W. Mayhew, M.P., Maj.-Gen. G. R. Pearkes, V.C., M.P., Hon. John Hart, Hon. Herbert Anscomb, Maj. H. C. Holmes, Capt. O. J. Williams, Capt. R. O. Newell, Aldermen of the City of Victoria, F. N. Cabeldu, R. A. C. Dewar, H. M. Diggon, B. J. Gadsden, Dr. J. D. Hunter, D. D. McTavish, W. L. Morgan, E. Williams, Mrs. Margaret Christie; Messrs. C. F. Gray, Austin Curtis, W. C. Mainwaring, R. H. B. Ker, H. P. Hodges, H. S. Graves, W. Miles, J. V. Johnson, F. Hamel, J. Bing, H. Husband, G. I. Warren, J. K. Hodges, T. E. Chester, R. J. Borland, J. S. Kennedy, R. Matthews, J. N. Taylor, and E. J. Roberts.

CLEAN SCHOOL CLOTHES NOW
OUR SANITONE DRY CLEANING GETS OUT MORE DIRT
Bring your youngster's clothes in for our Better Sanitone Dry Cleaning Service. See how bright and new they can look again with spots gone, more dirt removed, new sparkle to colors and our expert pressing. Call today!

Victoria's Exclusive SANITONE Operators
NEW METHOD
LAUNDERERS DYERS DRY CLEANERS G 8166

AUGUST CLEARANCE OF COSTUME JEWELRY HALF PRICE
• BROOCHES • EARRINGS • GLAMOUR PINS • PENDANTS
ROSE'S Jewelers Opticians
1317 DOUGLAS

A New LIGHT DAWNS for the HARD of HEARING
A whole world of new enjoyment is opened for the hard-of-hearing with the new Hale Hearing Aid. It is so tiny . . . yet so powerful—barely a few ounces in weight. Call in today while they are available.
HOME APPOINTMENTS GLADLY GIVEN
Birks Building Vancouver, B.C.
Hale Hearing
E 8034 723 FORT ST., Jones Bldg.
JOSEPHINE BRIDGES, Local Representative

ONLY LIBBY'S BABY FOODS ARE HOMOGENIZED
Exclusive Double Process—Straining Plus Homogenization—Aids Infant Digestion
After straining vegetables, fruits and soups for your baby, Libby's take an important extra precaution.
By Libby's special Homogenization, the food cells and fibres are still further broken up . . . to make Libby's foods extra easy to digest.
Clinical tests have demonstrated that infants as young as six weeks have no difficulty in digesting Libby's Baby Foods, though they cannot ordinarily tolerate strained foods at this age. Libby's are the only Baby Foods which are Homogenized, for this is a patented Libby process.
FREE BOOKLET on Infant Feeding
You will get lots of valuable information from Libby's free booklet, "Healthful Feeding for Your Baby". Send your name and address to Libby's, Chatham, Ontario, and a copy will be sent to you. 872-47
When shopping for baby, don't forget Libby's Homogenized Evaporated Milk and Libby's "Gentle Press" Tomato Juice.
ONLY Libby's BABY FOODS ARE BOTH STRAINED AND HOMOGENIZED

Clubwomen's News

Successful Picnic—A very successful picnic was held at Willows Park on Sunday under the auspices of Victoria Lodge No. 1390 and Women's Chapter No. 25. Approximately 200 members and their families attended. Races for the children were enjoyed and there was a popular refreshment stall.

Club Calendar

Victoria Purple Star Lodge, No. 104, L.O.B.A., Orange Hall, Wednesday at 7.30. Intitiation and password. . . . W.A. to Pro Patria Branch, No. 31, B.E.S.L., card party tonight at 8, Hard of Hearing Hall. Also a tea at the home of Mrs. A. Dunkeld, Kenmore Road, Cadboro Bay, Tuesday. Take 1 p.m. Coach Lines bus.

Y.P. Societies

St. John's—The St. John's A.Y.P.A. will hold a beach party on Tuesday. Members will meet at the Esquimalt bus terminus on the corner of Yates and Broad Streets at 7.30.

Do you suffer distress of MONTHLY FEMALE WEAKNESS?
This fine medicine is *very effective* to relieve pain, nervous distress and weak, cranky, "dragged out" feelings, of such days—when due to female functional monthly disturbances. *Worth trying!*
LYDIA E. PINKHAM'S VEGETABLE COMPOUND

$5 DAY At MAE MEIGHEN'S
Sensational Values in Our Summer Clearance of Sportswear, Beach Togs, and Housecoats . . . so bring your $5 with you and SEE the bargains you're going to get!

SLACKS . . .
Cohoma cloth slacks (4 only). One scarlet in size 14; three lime, sizes 12, 16, 18. Values to $10.95, for $5.00

GABARDINE SHORTS . . .
Five only. Two terra cotta, sizes 14 and 16; two cocoa, sizes 14 and 16; one in aqua, size 16. Values to $6.59 ..... $5.00

COMBINATION BATHING and PLAY SUITS
Glamorous one-shoulder strap style in seersucker. Three only. Two white background with navy, sizes 34 and 36; one white with green and yellow, size 36; regular $10.95 ..... $5.00

BATHING SUITS . . .
With lastique back (3 only). 2-piece style; one small, one medium, one large. Regular $10.95 ..... $5.00

LINEN PLAY SUITS . . .
Two-piece style, shorts and bras. Two only. One yellow, size 12; one navy, size 16. Regular $12.95, for $5.00

DRINDL DRESSES . . .
Mex can print peasant skirt with off-the-shoulder blouse. Three only. Aqua, one small, one larger; beige, large. Regular $10.95 ..... $5.00

GABARDINE SPORT SHIRTS . . .
Ideal for golf. Coral, powder, aqua, lime, gold. Long sleeves and smartly tailored neckline. Sizes 12, 14, 16 and 18. Special $5.00

SUMMER HOUSECOATS . . .
In seersucker, cotton floral prints, polka dot challis and printed silk sheers. Values to $14.95 ..... $5.00

HUGE REDUCTIONS IN BETTER HOUSECOATS AND ROBES
Quilted satin brunch coats in peach. One size 14, one size 16. Regular $17.95 ..... $10.00
Flannelin housecoats in stripes or prints, two size 14, five size 16, one size 20. Beige or brown with contrasting stripe. Regular $19.75 ..... $10.00
Paisley print housecoats on beige backgrounds, zipper closing, long sleeves (2 only). Size 14 and 20. Regular $22.50 ..... $10.00
Printed crepe housecoats. One size 14, one size 16. Regular $21.00 ..... $10.00
Comfy cord robes with zipper closing (4 only), size 14. Regular $14.95 ..... $10.00
Lounging pyjamas (2 only), with quilted top and satin slacks. White with Royal and powder striped coat and Royal slacks; bottle green, aqua and white stripes with green slacks. Sizes 16 and 18. Regular $29.50 ..... $15.00

Mae Meighen CORSET SPECIALTY SHOPPE
890 FORT E 6214

Taft-Hartley Labor Act, Banning Closed Shop, Becomes Law Friday

WASHINGTON (AP) — The United States moved today into a memorable week in the history of labor-management relations—the week when the last and biggest chunk of the Taft-Hartley law goes into effect.

The big date is Aug. 22, 60 days after Congress enacted the law over President Truman's protests.

Unions, for the first time under federal law, will be subject to prosecution before the National Labor Relations Board for such practices as coercing employees, refusing to bargain, forcing an employer to pay for work not actually performed, and engaging in jurisdictional strikes and certain kinds of boycotts.

Some provisions of the act took effect June 23, but the full weight of the vast policy changes decreed by the Republican-controlled Congress will not be felt until Friday.

The N.L.R.B., which has spent 12 years protecting the rights of workers who want to organize into unions, now will protect—in addition—the rights of workers who don't.

It also will protect the rights of employers.

On Friday the N.L.R.B. will split, in effect, into two separate agencies: A five-man board, which becomes a labor court, and the "office of the general counsel," headed by Robert N. Denham.

This office will investigate and prosecute cases before the five-man tribunal.

CLOSED SHOP OUT

After today, only three days remain in which unions and employers can sign closed shop, union shop and other "union security" contracts in the customary unrestricted manner. Contracts signed before Friday can run only one year.

Starting Friday, the making of new closed shop contracts is forbidden. In a closed shop contract the employer agrees to hire only union members and to fire all non-union members.

So far as the federal law is concerned, it will continue to be legal to sign union shop contracts, under which non-union men can be hired but must then join the union to keep their jobs. But an employer can sign such a contract only if a majority of the employees vote their approval.

Employers will still be subject to prosecution before the labor board for "unfair practices," as during the last 12 years.

Figure In Ontario 'Gestapo' Charges Air Crash Victim

DETROIT (CP)—Alvin Rowe, 43, of Toronto, former Ontario Provincial Police constable who was a central figure in C.C.F. "Gestapo" charges prior to the Ontario general election in June, 1945, drowned early today when a seaplane in which he was a passenger crashed in Lake St. Clair.

Also drowned was Rowe's son, Douglas, seven.

Injured were Rowe's brother, Howard, 36, pilot and owner of the plane, and his fiance, Betty Pioprowski, 20, of Detroit.

Alvin Rowe became widely known as a result of allegations by E. B. Joliffe, Ontaria C.C.F. leader, that Premier George Drew was using the Provincial Police as a "Gestapo" against his politcal opponents.

At a Royal Commission inquiry, Rowe gave evidence supporting Mr. Jolliffe's charges. He was suspended from the police force during the inquiry and later was dismissed. A short time later he became a provincial organizer for the C.C.F. He was in Sarnia, Ont., on party business last week.

Rowe is survived by his wife and two other children.

New Scheme For Stock Of Northern Railway

LONDON (CP) — Meetings have been called for Sept. 26 to consider a scheme modifying the rights of holders of the 5-per cent Consolidated mortgage debenture stock and the 6-per cent income debenture stock of the White Pass and Yukon Railway Co.

Main provisions of the proposed scheme are:

1. Repayment at par pro rata on 25 per cent of the amount now outstanding on the Consolidated mortgage debenture stock to be made Nov. 1, 1947.

2. Payment of the arrears of interest on the Consolidated stock up to Dec. 31, 1946, amounting to £315,163 ($1,260,652) (or 100 per cent of the outstanding stock) to be postponed until Dec. 31, when the stock is finally due for redemption, or until any earlier date agreed on for redemption.

3. Subject to cash resources, interest at 5 per cent per annum, calculated from Jan. 1, 1947, to be paid half-yearly on Consolidated stock.

4. Subject to profits and cash resources, the company to pay income debenture stockholders 1 per cent during the period of moratorium.

5. Any balance remaining to be applied in redemptions at par of the Consolidated stock.

To Display Work Of Salt Spring Artists

Representing the last exhibition to be held in the present quarters, a display of water-colors by a group of Salt Spring Island artists will open at the Little Centre Tuesday evening. The exhibition will be opened by P. Ustinov of Salt Spring Island, under whose tuition the island artists have made good progress. The display represents the work of a group of 13 artists organized last winter for weekly studio meetings at Ganges under the direction of Mr. Ustinov, whose art studies were formerly pursued at Stuttgart and in Paris. His address is titled "Self-Expression in Art."

Ninety per cent of the Middle East region consists of five large independent states—Egypt, Iraq, Iran, Saudi Arabia and Turkey.

Know your BUGS AND KNOW THE CURE

THE RED SPIDER

Almost invisible mites that attack most house plants, some vegetables and trees. Feed chiefly on underside of leaves, causing leaves to lose colour and appear bleached. May kill plant.

TO CONTROL: Use Green Cross NNOR* or Mulsoid Sulphur regularly.

*Reg'd. trade-mark

Green Cross INSECTICIDES

FOR MODERN PEST CONTROL

Optometrist

Frank W. Fraser

APPOINTMENTS—E 3213

BANK OF TORONTO BLDG., VICTORIA, B.C.

Enjoy the Sea Breezes and Fishing at

MILL BAY TOURIST RESORT ACROSS THE WATER FROM PAT BAY

Good Hunting and Fishing — Motorboats and Tackle for Hire

NEW CABINS NOW OPEN — HOT AND COLD SHOWERS

Electric Light in Cabins

For Reservations Phone Cobble Hill 40R3, or Write R.R. 1, Cobble Hill

C. B. HUTCHINSON MILL BAY FERRY ROAD

What's in a Name?

HOW did the Manufacturers Life get its name? When the company was formed in 1887, most Canadians were dependent on agriculture for their livelihood. Sir John A. Macdonald was Prime Minister. His famous "National Policy" was being debated in every town and hamlet.

Sir John claimed that no country could be great with only one industry. Manufacturing activities were needed to balance the economy — broaden the market — utilize the bent of thousands towards manufacturing pursuits. Full national development called for "manufacturers". The choice of that name for the Company was in tune with the spirit of the times and was a tribute to Sir John who was the Company's first president.

The word "Manufacturers" stood for progress and The Manufacturers Life has progressed with the land that gave it birth. Its activities have spread far beyond her shores. It is known throughout the world as a sound financial institution.

THE MANUFACTURERS LIFE INSURANCE COMPANY

HEAD OFFICE • TORONTO, CANADA

Branch office: PEMBERTON BUILDING, Victoria

T. H. LEEMING — Acting District Manager

1887—DIAMOND JUBILEE YEAR—1947

SAFEWAY "Guaranteed" MEATS

Lamb Chops	SHOULDER, lb.	39¢
Breat of Lamb	lb.	17¢
Blade Steak	or ROAST BEEF, lb.	29¢
Brisket Plate	or POINT, lb.	15¢
Baked Meat Loaf	sliced, lb.	35¢
Cooked Corned Beef	loaf, sliced, lb.	45¢
Pork Sausage	Pure, S.C., lb.	37¢

Beverly Peanut Butter 24-oz. tin 53c

Dominion Wide-Mouth Jars pints, doz. $1.25

Certo Liquid	8-oz. bottle	23¢
Cheese	Chateau, ½-lb. pkg.	23¢
Flour	Robin Hood, 7-lb. sack	26¢
Dominion Wide Mouth Jars	Quarts, dozen	$1.50
Grapefruit Juice	Townhouse, 20-oz. tin	11¢
•APPLES	Wealthies 3 lbs.	19¢
•GRAPES	Seedless lb.	14¢
•CELERY	Fresh and crisp 2 lbs.	17¢
•ORANGES	Sweet and juicy 344s 2 lbs.	17¢
•LETTUCE	Fresh and crisp 2 lbs.	21¢
•TOMATOES	Okanagan field 30-lb. case	$2.49
•CORN ON COB	Golden yellow 2 lbs.	19¢
•WATERMELON	Firm and ripe lb.	5¢

PEARS B.C. Fancy Bartlett Per lb. 10¢ Case, $3.89

PEACHES For preserving 16-lb. case Rochester $1.49 3 Vees $1.85

PRUNE PLUMS For Preserving 16-lb. case $1.35

SAFEWAY

PRICES EFFECTIVE AUG. 19 TO 20

WE FIX LEAKING WALLS AND CELLARS WITH NEW . . . SCIENTIFIC AQUELLA

The Scientific Mineral Surface Coating that was used to control water seepage and dampness in the Maginot Line when other materials failed!

Aquella is used inside or outside . . . above or below ground on porous masonry surfaces, such as

BRICK, CONCRETE, LIGHT WEIGHT MASONRY UNITS, STUCCO or CEMENT PLASTER

Call us for an estimate.

Victoria Retail LUMBER YARD

EXCUSE ME—INNER CLEANLINESS COMES FIRST

in fighting HEADACHE

NEW LOW PRICES 35¢-65¢

ANDREWS LIVER SALT

SPARKLING LAXATIVE-ANTACID

—NEW EASY-TO-OPEN TIN—

—DEAF?—

TRY THE SENSATIONAL TELEX HEARING AID

MEREDITH HEARING AIDS

206 KRESGE BLDG. E 2436

IN B.C. IT'S... FERTILIZERS

Vast quantities of B. C.-produced chemical fertilizers help increase the food supplies of a hungry world

Fifteen hundred tons—38 box cars—a train load a day of chemical fertilizers leave Consolidated's plants for all parts of the world—Ammonium Phosphates for the Prairies, the Pacific Coast and Europe—Ammonium Sulphate for the Pacific Coast citrus trade and Hawaiian sugar and pineapple—Ammonium Nitrates to Europe, the East Indies and the Orient. Fifteen hundred tons—30,000 bags—each bag means bigger crops per acre—each bag means shorter growing periods—each bag means more food for a hungry world.

A Good PROVINCE A Good COMPANY And Good MEN...

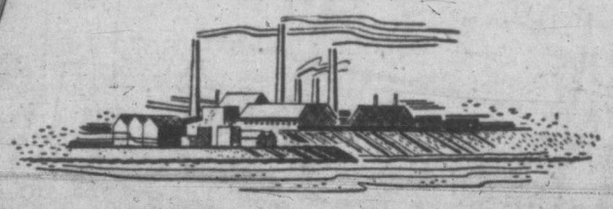

THE CONSOLIDATED MINING & SMELTING COMPANY OF CANADA LIMITED

OUR BOARDING HOUSE

OUT OUR WAY

OZARK IKE

VIC FLINT

AROUND HOME

MR AND MRS

BOOTS

FRECKLES

ALLEY OOP

They'll Do It Every Time

copper-colored Indians who move about between the trees.

Among the tribes in the Amazon valley is one known as the Jivaro. It has been estimated that there are 10,000 Jivaros. The men, as well as the women, are short, and seldom reach a height of more than five feet and four inches.

The men in the Jivaro tribe let their coarse black hair grow long, fastening it together behind the head. They have broad noses and high cheekbones. Some of them paint their faces a deep red, and stain their teeth with a purple coloring.

The homes of Jivaro Indians have roofs made from branches of palm trees. The framework is made up of poles, and bark is used to cover the sides. A white man measured the home of a Jivaro chief, and found it to be 45 feet long and 15 feet wide. In that house lived 21 men, women and children.

In the Caraja tribe of the Brazil are medicine men who dress themselves in costumes made of dry grass. These costumes cover the face except for small holes in front of the eyes.

Caraja women believe that the calves of their legs should bulge out a good deal. To bring about such bulges, they tie bands of bark around their legs, below the knees.

The first airplane take-off from shipboard was made by Eugene Ely flying a biplane in November, 1910.

The DOCTOR Says:

HOW POLIO DEFORMITIES ARE AVOIDED

By WILLIAM A. O'BRIEN, M.D.

Prevention of deformities is the goal of the orthopedists caring for poliomyelitis patients. More efficient early treatment results in fewer patients requiring special orthopedic orperations and in fewer children who must be admitted to special schools or orthopedic hospitals.

Wallace H. Cole, M.D., University of Minnesota, points out that in the last few years the Kenny treatment of the acute stages of poliomyelitis has resulted in keeping certain deformities at a minimum and in making the patients more comfortable.

Reconstructive measures to overcome shortening of the affected muscles should be started as soon as conservative treatment is no longer effective. Muscles may be stretched as far as the patients can stand it or manipulated under anesthesia.

No treatment at the present time, and this includes the Kenny treatment, can restore completely paralyzed muscles to normal function. When it is evident that total disability is present, false hopes should not be given to the patient but rather a sound social and economic program should be planned. Special wheelchairs, tables, and rests should be devised to take advantage of remaining muscle power to help make care more efficient.

MOST RECOVERIES GOOD

Majority of paralyzed individuals recover with none or only slight disability. In the past, any result was considered good if the patient could get around. Today even though apparent recovery has taken place, slight stiffness in a joint or a mild curvature of the spine is treated until maximum recovery has taken place.

To further nerve growth, the Billig method of pounding the ends of the nerves in the muscles with a special hammer may be tried

Complete rehabilitation of the poliomyelitis patient includes training for partial or complete self-support. In the modern care program of poliomyelitis the rehabilitation worker is part of the team that cares for the patient from the beginning.

He takes his cues from the physician as to when the help the patient develop those skills which will be useful to him when he leaves the hospital. Psychiatric treatment may be needed to help the patient.

Today's Crossword Puzzle

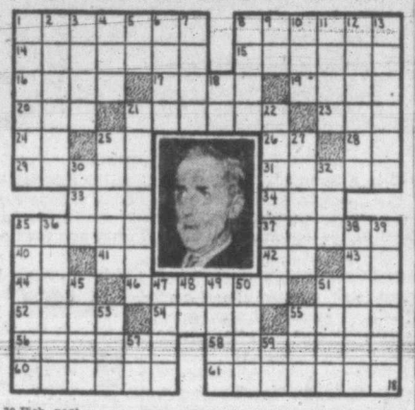

HORIZONTAL
1,8 Pictured U.S. Marine Corps leader, the late Maj.-Gen. ——
14 Halo
15 Each
16 Wide smile
17 Go by steamer
19 Tidy
20 Trap
21 Impudently
23 Musical sound
24 Half an em
25 Parent
26 Near
28 Note of scale
29 Postpone
31 Vehicle part
33 Cretan mount
34 Negative vote
35 Atom
37 Motionless
40 Diminutive suffix
41 French article
42 Compass point
43 East Indies (ab.)
44 Be seated
46 Twine
51 Male sheep
52 Fly
54 Sharpen
55 Military helper
56 Get away
58 Doughnut
60 Arrange
61 Stocking dealers

VERTICAL
1 Drooped
2 Rodent-like
3 Ireland
4 Lair
5 Behold!
6 Otherwise
7 Time measure
8 Sphere
9 Higher
10 Metal
11 English court
12 Card game
13 Pass on
18 Pronoun
21 Marches
22 Gaping
25 He held the Distinguished Service ——
27 Freeman
30 Fish part
32 He was nicknamed "Old Gimlet ——"
35 Disorders
36 Indolent
38 School book
39 Stop watches
45 Consideration
47 Biblical pronoun
48 Artificial language
49 Length measure
50 Roman emperor
51 Irritate
53 Rodent
55 Mohammed's son-in-law
57 Place (ab.)
59 We

(Answer to previous puzzle)

Uncle Ray

NATIVES OF AMAZON VALLEY MAKE MEALS OF TURTLE EGGS

In some parts of the great forest area of the Amazon River are coconut palms. The Indians of that region know the value of coconuts. When one of them is thirsty, he may climb up the trunk of a palm and pick a coconut. Getting down to the ground, he breaks open the "soft spots" and takes a drink of coconut milk.

Turtles of huge size are hunted by Amazon Indians. After the animals are killed, their flesh is eaten and their shells are turned into ladles and bowls.

White persons feel that turtle eggs would be poor things to eat, but these Indians use them for food. Going to river islands where the giant turtles lay their eggs, they gather as many as possible and take them home for a meal.

Chattering monkeys are heard in the jungle and woodland areas of the Amazon valley. Bright-colored birds fly from tree to tree, and now and then comes the scream of a jaguar. In some districts the trees grow so close together that their shade darkens the ground over many square miles. It is hard to see the

SIDE GLANCES By Galbraith

"You'll have to excuse me if I seem a little nervous today—I have an appointment with my own dentist this evening!"

REPAIRS TO RADIOS
Electric Appliances Quickly and Efficiently
Leave Them When You Get Off the Bus and Pick Them Up When Going Home
LEGGATT ELECTRIC
610 COURTNEY ST. B 1432
Between P.O. and Coach Lines

Prescriptions
Promptly and Accurately Filled
McCALL-DAVEY DRUG CO.
Douglas at Pandora B 3831

UNPAINTED 4-DRAWER
KNEEHOLE DESK
14.95
ARROW FURNITURE CO. LTD.
1314 GOVT. ST. E 8021

DAVID SINCLAIR
OPTOMETRIST
With
Norman G. Cull Ltd.
108 DOUGLAS ST. VICTORIA

NOW AVAILABLE
MIDLAND (Alberta) MURRAY
NUT G 2441 EGG
"A Ton in Your Bin is Worth Two in the Mine"
VICTORIA WOOD & COAL CO. LTD.
209 PEMBERTON BUILDING

WE GET THERE
"FUSTEST With the Mostest"
Equipment designed for each specific transportation job means dollar savings to you.
HEANEY'S
"CAREFUL SINCE 1890"

KAISER FRAZER
ONE CAR PER MINUTE
Over 700 cars are now coming off the assembly lines each day. This increased production means that we can give you EARLY DELIVERY ON YOUR NEW KAISER OR FRAZER. See us today and learn how soon you can join the NOW 70,000 PROUD OWNERS.
LOUIS NELSON LIMITED
810 JOHNSON ST. E 2232

MOVING — PACKING — STORAGE
VICTORIA — THE ISLAND — THE WORLD
VICTORIA BAGGAGE CO. LTD.
810 FORT ST. G 4118
VB

Three Injured, Car Totally Wrecked In Saturday Crash At Blackwood, Kings

Although his car was totally wrecked in a Saturday night accident at the intersection of Blackwood Street and Kings Road, the driver, R. G. Ashmore, climbed out without serious injuries. Following collision with another car, the vehicle above continued on, struck a fence, finally coming to rest against a telephone pole. A section of the fence can be seen on what was the hood of the car.

Three persons who received injuries in an automobile accident at the intersection of Blackwood Street and Kings Road, 6.35 p.m., Saturday, were reported today by the attending physician, Dr. T. W. A. Grey, as doing well. None were seriously injured.

Police say Richard G. Ashmore, 18, 3540 Doncaster Drive, was driving south along Blackwood, and William Scott, 1052 Newport Avenue, was driving east along Kings when the cars collided.

The Ashmore car was totally wrecked but only slight damage was done to the other.

Both men suffered fractured ribs and multiple sprains. They will be confined to hospital for at least several days.

Miss Phyllis Drysdale, a passenger in the Scott car, received a lacerated arm but was released from hospital following treatment.

Constables Arthur Newsome, John Mason, Napoleon Bouchard, W. W. Calwell and Lyle Somers attended at the scene of the accident.

Salvation Army Prepares For Drive

The first meeting of the publicity and divisional chairmen for the forthcoming Salvation Army Red Shield campaign was held at Prince Robert House at the weekend. Charles S. Henley, chairman for the campaign, asked each member present for a preliminary report and for suggestions.

Mrs. A. C. Ross, speaking on behalf of the women's division, stressed the need for additional canvassers to complete the house to house program, which is to be undertaken by the ladies. The women's division is being chaired by Mrs. Alan J. Campbell. Sir Henry Drayton, chairman of the Salvation Army advisory board, gave an inspiring talk to the group, dealing with his first introduction to Salvation Army work when as County Crown Attorney in eastern Canada he found the army worthy of utmost praise for their work with delinquent young people who passed through his court.

Year in and year out the Salvation Army is constantly extending a helping hand to young and old who are in trouble.

Those present at the meeting were as follows: Sir Henry L. Drayton, Charles S. Henley, E. P. Stocker, H. Douglas Genn, Col. Russell Ker, Walter J. Fletcher, Frank J. Barker, Eric A. Cox, Robert Hibberson, E. A. Rathbone, Ron Williams, J. A. Hague, Mrs. A. C. Ross, Maj. F. Howlett, Maj. D. Hammond and Maj. C. J. Milley.

Legion Protests High Rentals Of Housing Enterprises

The Britannia Branch of the Canadian Legion has sent a written protest to Housing Enterprises offices in Toronto about the allegedly high rentals being charged for the 104 houses being built here, B. R. Cozens, secretary, said today.

He said the organization had been asked to modify its rents to veterans, and also elimnate the requirement that each tenant be earning at least $180 a month before being considered for occupancy.

In his letter Mr. Cozens said the membership felt such a high income elminated the majority of veterans from being considered as tenants, and thus did not help them in their housing difficulties.

He said that the answer received from D. S. Keast, rentals supervisor, in Toronto, will be considered at the next meeting of the Legion branch Sept. 2 and a possible future course of action plotted

In his reply Mr. Keast said "it is recognized that our rents exceed the level which many returned servicemen can afford to pay." He stressed, however, that the houses have been built in a period when building costs have soared far above normal, which makes the rents reasonable.

He said the orignal idea of Housing Enterprises was to erect dwellings for veterans in the low to moderate income group, but it was found impossible to attain this objective and they faced the alternative of abandoning the housing project, or charging higher rentals. It was decided to carry on, he said, because "it was felt we would be rendering a greater service by carrying on in our endeavor and at least provide some additional dwelling units which, when occupied, would result in creation of vacancies elsewhere for families."

Mr. Keast said "we would be the last to support the present rental scale as being desirable," adding "we are not responsible for rising building costs, nor the gap between an economic rent for new accommodation and the rent a great many families can comfortably afford to pay."

He said that in most projects, despite the higher rents, the majority of units are rented to veterans, and he believed this will be the situation in Victoria.

Ex-servicemen will continue to have priority claim on the houses, he said, but it was felt by the rental agents that "we would be doing no kindness to offer for lease a house renting at a price which would prove burdensome," and as the rents are irreducible, applicants must be weeded out.

Tests For Veterinarians

CINCINNATI (AP) — An estimated 3,000 members of the American Veterinary Medical Association will submit to blood tests during their annual convention here this week to determine if any are carriers of brucellosis, a cattle disease which produces undulant fever in human beings. Association officials explained that in handling diseased animals veterinarians may have contracted germs and repeated exposure may have given them immunity.

40 More Arrive In Ontario

TORONTO (CP)—The seventh migration flight from Great Britain to Ontario brought in 40 new citizens—32 men and eight women—Sunday.

Big Russian Sub Force

ST. LOUIS (AP)—Russia has more submarines on reconnaissance duty in the Pacific Ocean than the United States has in active service, Capt. Lyle O. Armel of Washington, assistant director of civil relations for the navy, said here Sunday.

the Bay

Talk Essentials with Elizabeth Arden's personal representative, MISS DORRIS RODWELL

Miss Rodwell will be at "The Bay" Monday, Tuesday and Wednesday morning, August 25, 26 and 27. Make your appointment early, for an appointment with Elizabeth Arden's representative is an appointment with loveliness. Consult her, she will give you personal suggestions on the proper use of these celebrated products. Phone now for your appointment next week.

—Toiletries, Street Floor

Hudson's Bay Company.
INCORPORATED 2ND MAY 1670.

Pay Us a Friendly Visit

YOU... may need money. Why be embarrassed about it? There are thousands like you. Hospital expenses, doctor and dentist bills, payment of income tax, house repairs, overdue debts and other emergencies dig deep into earnings and savings. Why not see us about a Personal Loan?

WE... are making hundreds of Personal Loans daily all over the country. We can help you with friendly, confidential, prompt service. A call on the Manager of any branch of this Bank is like a visit to a neighbour. Unload your debt problems on him. He will gladly discuss a Personal Loan with you.

THE CANADIAN BANK OF COMMERCE

MAIN BRANCH (Cor. Government and Fort Streets)—J. C. THOW, Manager
DOUGLAS and BAY BRANCH—C. J. RANKIN, Manager
DOUGLAS and CORMORANT BRANCH—H. J. FOSTER, Manager

127-47

the Bay

Store Hours Tuesday: 9 a.m. to 5 p.m.
Phone E 7111

Tuesday's the Day to Shop for Baby

If you have a baby, expect a baby, know a baby . . . buy for baby now! "The Bay" has everything a baby needs, wants, wears or plays with!

Baby's Pram Sets
Fine all-wool set made in England! Three-piece style with coat, leggings, poke bonnet in pink, blue or white. Size 1. Set 3.98

Ayres' Crib Blankets
Cosy warmth for your little darling! Soft all-wool firmly bound with gleaming satin. 37x50-inch size in pink, blue or white. Each 3.50

Toddlers' Dressing Gowns
Soft Esmond cloth in tailored style with satin bound collar, cuffs and pocket. Silk cord tie. Sizes 1, 2 and 3 in pink or blue. Each 1.79

English-Type Prams
All-metal body with thick padding and strong springs. Leatherette lining, five-bow hood, thick rubber tires, double action foot brake. 34 inches long, 17½ inches wide. Bone, maroon or blue 42.50

Lloyd All Steel Folders
Simple to fold, comfortable for baby. Reversible nickel-plated handle, adjustable foot dash, reclining back. Full upholstery. Grey, maroon, blue 32.50

FLANNELETTE GOWNS
Heavy quality with back opening, long sleeves. White bound with pink, blue or white. Infants' size 79¢

WOOL SOAKERS
Loosely knit with draw-string waist. Regular 59c 39¢

CRIB SHEETS
Good quality flannelette.
30 inches wide, pair 1.49
36 inches wide, pair 1.89

DR. DENTON'S SLEEPERS
Famous make in one and two-piece styles.
One-piece style, sizes 2 to 3 years 2.75
Size 4 years 2.98
Two-piece styles, size 1 year 2.50
Size 2 and 3 years 2.98
Size 4 years 3.25

Our Layette Plan
First place your order, then let us do the worrying. We will deliver your complete layette one month before you require it or on any delivery date you desire.
All layette orders $25 and over are covered by our "Twin Insurance Plan." An identical layette free of charge if it turns out to be double trouble!

VANTA PULL-ON VESTS
15% wool, sizes 1 to 4, each 1.19
Size 5, each 1.39
Fleece cotton, sizes 1 to 5, each 98¢

VANTA TIE VESTS
15% wool, sizes 1 to 5 1.19
Fleece cotton, sizes 1 to 5 98¢

ESMOND BUNTING BAG
Arms and legs with full zipper front, adjustable hood. Nicely finished with flannelette lining, satin binding. Pink, blue or white 4.50

TODDLERS CORDUROY OVERALLS
Fine wale corduroy fully cut. Red, turquoise, maroon, powder blue, sizes 1 to 3X years. Pair 2.35

DIAPERS!
Flannelette, 27 inches square, per dozen 2.59
Curity, size 21x40 inches, per dozen 3.75
Birdseye, 30 inches square, per dozen 3.79

SELF STARTER SHOES
Seamless, flexible and with extra deep toes. Black only. Strap slippers, sizes 1 to 5. Regular 1.35 98¢
Laced boot, sizes 1 to 5. Regular 1.59 98¢

ENGLISH WOOL SHAWLS
Finely woven with plain centre, wide lacy border. 36 inches square 2.98

BABY'S JERSEY TOWEL SETS
One towel, two face cloths in white finished with pink or blue shell stitch. Set 1.98

—Infants' Department, Second Floor

Maternity Dresses
Crisp, fresh looking prints in shirtwaist style with tie waist. White trimmed collar. Blue, green or wine, sizes 14 to 20 2.19

Cotton Smocks
For Maternity Wear
Round yoke above a very full skirt. Blue, red, mauve or white check. Sizes 14, 16, 18 and 20 2.49
Others 3.29 to 3.50

—Housedresses, Second Floor

Hudson's Bay Company.
INCORPORATED 2ND MAY 1670

Motorcycle Racers Thrill Spectators

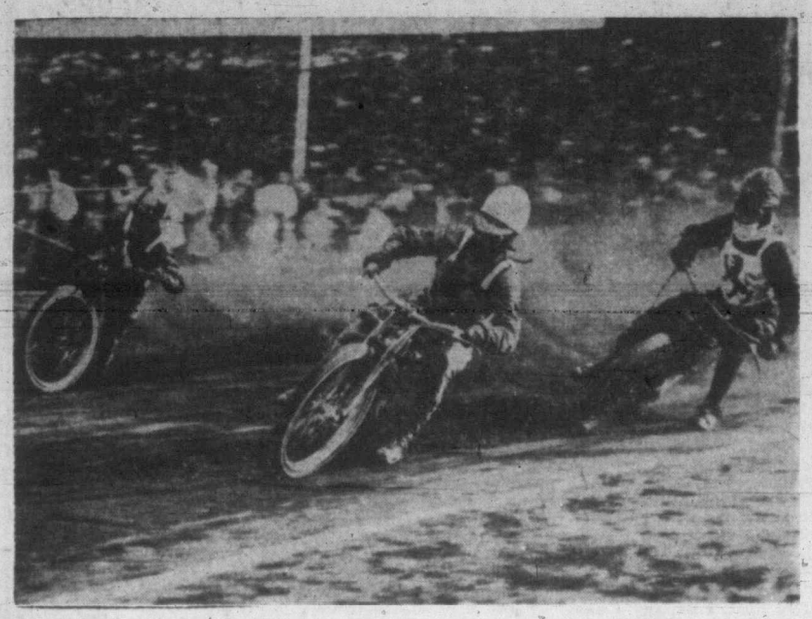

High-speed action was offered London motorcycle fans in recent test races between England and Australia. Above, Ron Johnson of Australia leads, followed by Parker of England. Grosskruetz of Australia, left, is apparently headed for trouble.

Cardinals Do Or Die In Brooklyn Series

Today was double d-day in Brooklyn for both the Dodgers and St. Louis Cardinals. The two top contenders were slated to meet head-on in the first of two real honest-to-goodness crucial sets which could decide the National League pennant.

The Cards must win at least three out of four of the current series at Ebbets Field if they are to make any appreciable dent in the Dodgers' present 4½-game cushion.

The Brooks expected Eddie Dyer of the Redbirds to lead with his aces in today's afternoon-night doubleheader. Dyer had Harry Brecheen primed to hurl the opener, Howie Pollet, another southpaw of some renown, was scheduled to hurl the night game for the Cards.

Vic Lombardi, pint-sized left-hander, has been nominated to oppose Brecheen in the opener. Harry Taylor, the Dodgers' most effective pitcher against the Cards, was named as the night game chucker.

The night affair, incidentally, is the one ordered by league president Ford Frick, coming out of his upholding of the Cards' protest over the Brooks 3 to 2 victory against St. Louis last July 20. Frick declared the game a 3 to 3 tie, ruling Ron Northey should have been credited with a ninth-inning home run instead of being declared out at home.

The Cards tightened the race yesterday by defeating the Pirates in Pittsburgh 6 to 5 while the Dodgers were being shut out by Philadelphia 4 to 0.

TWO TIES SEEN

Each team was forced to a no-decision contest in the second game of their doubleheaders. The Dodgers were held to a 4 to 4 tie in their nightcap while the Cards and Pirates engaged in a scoreless deadlock in their finale.

The rebounding Boston Braves swept two games from the slipping New York Giants in Boston 2 to 1 and 3 to 1 to make it four in a row over the New Yorkers, who now have dropped seven straight.

Cincinnati Reds took two from Chicago Cubs in Cincinnati, 2 to 0 and 11 to 3, as Ewell Blackwell registered his 19th victory and his sixth shutout in the opener.

New York Yankees had their American League first-place margin cut to 12½ games when Boston Red Sox shut them out 3 to 0 at the Yankee Stadium in an 11-inning thriller.

Detroit Tigers split with the White Sox in Chicago, taking the second game 4 to 3 after losing the opener 1 to 0.

Philadelphia Athletics moved within a game of the Tigers by winning two from the Senators in Washington, 2 to 1 and 5 to 2.

NATIONAL LEAGUE

First Game—	R.	H.	E.
New York	1	8	6
Boston	2	5	3
Batteries—Hartung and W. Cooper; Spahn and Masi.			
Second—			
New York	1	8	1
Boston	3	5	0
Batteries—Hansen, Jansen (8), Trinkle (8) and Lombardi; Voiselle and Camelli.			
First Game—			
Brooklyn	0	7	2
Philadelphia	4	9	0
Batteries—King, Behrman (8), Barney (8) and Edwards; Konstanty and Seminick.			
Second—			
Brooklyn	4	8	0
Philadelphia	4	9	1
(Tie—game called account of Sunday law.)			
Batteries—Gregg, Behrman (5), Casey (6) and Bragan; Heintzelman, Jurisich (3), Schanz (7) and Padgett.			
St. Louis	6	9	1
Pittsburgh	5	14	1
Batteries—Hearn, Munger (8), Brazle (8) and Rice; Higbe, Singleton (4), Roe (9) and Howell.			
First Game—			
Chicago	0	5	2
Cincinnati	2	6	0
Batteries—Erickson and McCullough; Blackwell and Lamanno.			
Second—			
Chicago	3	7	3
Cincinnati	11	19	0
Batteries—Schmitz, Passeau (3), Meers (7) and Scheffing; Raffensberger and Lamanno.			

AMERICAN LEAGUE

First Game—			
Cleveland	6	12	0
St. Louis	7	10	0
Batteries—Feller, Stephens (2), Gromek (6), Willis (8), Klieman (9) and Hegan, Rosskowski (6), Lopez (9); Fannin, Moulder (6) and Moss.			
Second—			
Cleveland	4	11	0
St. Louis	3	4	2
Batteries—Gettel, Lemon (6) and Lopez, Hegan (7); Sanford, Zoldak (6), Kramer (8) and Moss, Early (8).			
First Game—			
Philadelphia	2	7	0
Washington	1	10	0
Batteries—Fowler and Rosar; Wynn and Ferrell.			
Second—			
Philadelphia	5	12	2
Washington	2	4	0
Batteries—Marchildon and Guerra, Rosar (9); Haefner, Candini (4), Pieretti (9) and Evans.			
Boston	3	8	0
New York	0	6	1
(Eleven innings.)			
Batteries—Galehouse and Tebbetts, Partee (11); Raschi and Robinson.			
First Game—			
Detroit	0	5	0
Chicago	1	9	0
Batteries—Hutchinson and Wagner, Lopat and Tresh.			
Second—			
Detroit	4	9	1
Chicago	3	6	1
Batteries—Newhouser, Benton (7) and Swift; Papish, Gebrian (4), Caldwell (8) and Tresh, Dickey (8).			

Finland Track Star Suspended For Life

STOCKHOLM (AP)—The newspaper Stockholm Tidningen, reported today that Finland's crack distance runner, Viljo Heino, had been suspended for life.

Heino holds world records of 29.34.5 for 10,000 metres, 28.38.6 for six miles, 49.41.6 for 10 miles, and 12 miles, 29 yards for a run of one hour.

No reason was given for the suspension.

Electrons, Vets Split Opening Games Of Softball Playoff

Army, Navy and Air Force Vets, city senior B softball champions and Findlay Electrons, Colwood and District League titleholders, divided the first two games of the best-of-five series for the lower island softball crown yesterday.

Playing at Langford, Electrons came through with a run in the last half of the 11th inning to edge the Vets, 4 to 3, in the first game. Billsborough, former city senior A hurler, went the route for Findlays.

Teams traveled to Sooke for the second game, which attracted about 500 spectators. Vets took the contest, 6 to 2, to square the series and set the stage for the all-important third game at Central Park tomorrow night at 6.30.

Veterans Of France Whip Langford Nine

Veterans of France trounced Langford, 27 to 9, in the second game of their best-of-three series for the lower island juvenile softball crown at Central Park yesterday to take the series, two straight.

Al Smith was the winning pitcher, with Robertson the loser. Winners will play the up-island representatives, either Port Alberni or Ladysmith, Sunday.

Roy Clarke Medalist In Junior Golf Play

In the qualifying round of the Uplands Club junior handicap golf championship Roy Clarke was medalist with a net 62. Gordon Dods, city junior champion, and Grant Craig tied for second each with a 64. Dods had the low gross with his 71 and as he is leaving the city on vacation has scratched from the match play.

Match play opens this week. Draw follows: Roy Clarke vs. David Finney; Ron MacLeod vs. Alex McCabe; Grant Craig vs. David Lister; Hugh Johnston vs. A. Jacklin.

Pigeon Racing

The Victoria Eastern Racing Pigeon Club held its second young bird race of the season, from Everett, Wash., an airline distance of 60 miles. Seventy birds from nine lofts competed.

Results follow:	Yds. in Min.
J. Blackstock Sr.	800.50
A. Hardy	794.47
A. Hardy	794.47
J. Blackstock Jr.	794.19
J. Corbett	784.55
W. Smith	782.18
W. Cox	764.84
J. Bowcott	757.00
J. Arnaud	739.37
W. Blackstock	599.79

J. Blackstock Sr. won all pools.

Almost every form of literature is represented in the Bible.

The "Irish" potato, a product of South America, reached North America via Europe.

Esquimalt Take Two From Ladysmith Nine

Jim Lackie's Esquimalt Meat Market took a two-game lead in their quest for island senior A softball honors yesterday at Ladysmith by defeating the up-islanders, 9 to 7, in the afternoon behind the eight-hit pitching of Ray Byers and taking the evening tussle, 6 to 4, in 11 innings with George Kinch on the hill. Third and fourth games of the seven-game series will be played at Central Park Sunday.

Highlight of the first game victory was Esquimalt's six run rally in the fifth inning which broke a 2 to 2 tie and gave them their winning margin. Ladysmith came back with a pair in their half of the frame and added singletons in the sixth, seventh and eighth innings but could not bunch their blows off Byers effectively. Winners pushed across their final run in the sixth.

Bill Rafferty with a triple and two singles and Vic Dale with two singles and a double paced the Esquimalt 14-hit attack on Battie and Harper.

George Kinch came out of a sick bed to toss the city champions to their second victory of the day. The game was nip and tuck with Esquimalt taking the lead in the first inning with Gar Taylor scoring on a single by catcher Young.

LEAD CHANGES

Ladysmith went ahead 2 to 1 in the second with L. Copp singling home Pete Hawryluk and McDonald. In the seventh inning Esquimalt bounced back with two markers with Vic Dale and Chick Newman scoring on a double by Ellis. Ladysmith got two unearned markers in their half of the inning when Young threw the ball into right field when fielding a sacrifice hit.

Winners tied it up at 4 to 4 in the eighth with Taylor circling the sacks. The score remained tied until the 11th when Vic Dale opened with a double, Mair struck out, Dale went to third on a wild pitch and scored on an infield out. Ellis walked, advanced to second on a wild pitch and scored on a passed ball.

Winners picked up seven hits off Harper of Ladysmith with Young garnering two. Kinch allowed six bingles in his winning stand.

Pike Green Winner Of Main Auto Race

Moving into first place on the fifth lap and holding off all competition Pike Green captured the 30-lap reverse main event at Saturday night's auto racing program at the Langford Speedway. His victory ended the victory streak of Jack Spaulding who had taken the feature event three weeks in succession.

During the running of the main event Green was challenged in succession by Eddie Rossano of Tacoma and Digger Caldwell but kept his foot down hard on the throttle to retain first place.

Green was also the winner of the third heat race. Ken McMurray paced the time trials and won the first heat. Howie Stanley topped the field in the second heat while Jack Patterson took the fourth and Rossano the fifth.

Hollywood Rises Up To Turn Back Los Angeles Twice

The double-edged palm, or whatever it's fashionable to give this season for inconsistency, should go to the Hollywood Stars.

Every time Hollywood fans are on the verge of disowning the club, the Stars bounce back like they did yesterday — smacking down the Coast League-leading Los Angeles Angels twice by the score of 2 to 1.

Hollywood came from behind in both games to win in overtime and got full-length pitching jobs from Rugger Ardizoia and Xavier Rescigno.

The second-place Seals split with Oakland, 6 to 7 and 6 to 2, to take the series four to three.

Portland's bustling Beavers, who had won 19 of their last 23 contests, were cooled off abruptly by San Diego, as the Padres took a pair, 4 to 2 in 10 innings, and 3 to 0.

Sacramento's Ken Holcombe twirled a five-hitter to whitewash Seattle, 4 to 0, but the Rainiers came back in the closer for a 3 to 1 win behind Bill Posedel. The Rainiers grabbed the series, five games to three.

First Game—	R.	H.	E.
Sacramento	4	14	1
Seattle	0	5	0
Batteries—Holcombe and Moore; Barrett, Reis (7) and Hemsley.			
Second—			
Sacramento	1	7	3
Seattle	3	6	2
Batteries—Cecil and Moore; Poredel and Birne.			
First Game—			
San Diego	4	5	0
Portland	2	9	1
(Ten innings.)			
Batteries—Trichel and Kerr; Dibiasi and Silvera, Muratore (10).			
Second—			
San Diego	3	8	1
Portland	0	4	1
Batteries—Scats and Rice; Bridges and Muratore.			
First Game—			
San Francisco	6	12	4
Oakland	7	10	1
Batteries—Brewer, Werle (7), Chernes (8) and Leonard; Bearden and Raimondi.			
Second—			
San Francisco	6	9	0
Oakland	2	10	3
Batteries—Joyce and Gladd, Leonard (6), Ogrodowski (8); Mulcahy, Gassaway (8) and Raimondi.			
First Game—			
Los Angeles	1	6	1
Hollywood	2	7	1
(Twelve innings.)			
Batteries—Bauers and Malone; Ardizoia and Cameron.			
Second—			
Los Angeles	1	12	0
Hollywood	2	7	0
Batteries—McCall and Malone; Sarni (8) and Rescigno, Unser, Cameron (8).			

Mrs. Todd, Mrs. Jackson Named To B.C. Golf Team

Mrs. Jack Todd and Mrs. E. Jackson of Victoria and Mrs. Rena O'Callaghan and Miss Babe Davies of Vancouver were today named to the British Columbia women's golf team that will compete in the inter-provincial matches at Toronto, Sept. 12 and 13, following the final 36 holes of play over the Colwood course Sunday.

The Vancouver pair of O'Callaghan and Davies finished in a tie for first place with identical medal scores of 344 for the 72 holes. Mrs. Jackson, with 352 was third, with Mrs. Todd, B.C. amateur golf queen fourth with 355.

Mrs. Jackson, with rounds of 88 and 86 paced the golfers in the final 36 holes. Mrs. O'Callaghan had 18-hole scores of 86 and 90, with Miss Davies firing 90 and 88 and Mrs. Todd 88 and 93.

Other scores in the final day's play were Mrs. Todd-Finney, 91, 95; Mrs. F. Insley, Vancouver, 95, 95; Miss Claire Martin, Vancouver, 92, 92, and Mrs. G. Harris, 89, 96.

Following the inter-provincial team classic the quartette will compete in the Canadian amateur Sept. 15 to 19.

Bob Brousseau To Attend Yankees Try-Out School

Bob Brousseau, 17-year-old southpaw pitcher, will attend the try-out school of the New York Yankees at Agua Caliente, California, the week of Aug. 21 to 28, it was announced today by Reg Patterson, business manager of the Victoria Athletics.

Brousseau, member of the Eagles club in the local amateur league, turned out for the Athletics' baseball school last week, and so imprssed both Patterson and manager Ted Norbert of the Victoria pro club, it was decided to send him south.

At Agua Caliente Brousseau will work out under the supervision of such famous baseball authorites as Burleigh Grimes, former major league hurler; Joe Devine, chief Yankee scout on the Pacific Coast, and Eddie Leishman, supervisor of the Yankees' farm system on the coast.

A big gangling youngster, Brousseau has a good fast ball and curve. Gifted with exceptionally long arms and big hands he figures to go places in baseball if brought along under the right supervision. According to Norbert the youngster really has the makings of a good professional pitcher, providing a smart coach instructs him on the finer points of working on the mound.

In attendance at Agua Caliente will be all the youngsters the Yankee scouts have lined up during the holding of summer schools throughout the United States.

All-Star Ball Clubs Play 2 Games Here

All-star baseball teams from the Western International Baseball League, representing the west and east will play two games at Athletic Park, Sept. 12 and 13, it was announced today by Reg Patterson, business manager of the Victoria Athletics.

The clubs were originally scheduled to play one engagement here but the two games were arranged when it was learned the Vancouver Park was not available owing to the Dominion soccer playoffs.

Third baseman Babe Jensen, outfielder Johnny Hooper and pitcher Bill Woop of the A's have been invited to play for the team representing the west, which will be managed by Hub Kittle of Bremerton.

Five C's Defeat Oak Bay To Boost Cricket Loop Lead

Five C's bolstered their margin at the top of the Victoria and District Cricket League standings with a one-sided victory over runner-up Oak Bay Saturday. After dismissing the Bays for 56 runs with Brewin and Parkins the only members to reach double figures the churchmen put on 112. George Payne's 46 highlighted the innings of the winners with Inglis putting on 19 for second high bat.

Royal Canadian Navy came up with their first victory of the season, defeating the ex-R.A.F. 69 to 30. Going into bat first the Navy's innings was marked by Brewer's 21. Tisdall, Navy bowler, captured six wckets for five runs. The former fliers were forced to play with only nine men.

In a third match University School Incogs swamped Albions under an 111 to 46 score. Reg Wenman knocked up 41 runs for the winners before retiring. Godfrey Wenman contributed 23 runs while McIlvenny was top scorer for Albions with 15.

Legion Defeats Pitzer And Nex In Ball Playoff

Scoring four unearned runs in the fifth frame, Canadian Legion baseballers moved to within a game of the finals in the Rithet Cup playoffs yesterday, when they turned back Rosy McLellan's Pitzer and Nex nine, 5 to 2. Tonight at 6.30, Eagles will meet Navy in the second game of their best-of-three series at Macdonald Park. First game ended in a draw.

It was a tough loss for young Al Turcotte, losers' hurler, as he came through with a four-hitter against the hard-hitting Legion nine. Three errors by his mates, together with two singles and a pair of walks provided the margin of victory. Turcotte took four on strikes and walked three. Lloyd Cann gained credit for win, giving up eight safeties, fanning three and passing a like number.

Pitzer and Nex went one up in the third frame, Len Glancy drawing a life when Cann dropped his high pop fly, taking second on a fielder's choice, and scoring on Glenn Charlton's base knock. Losers held their lead till the fifth, up to which time Turcotte held Legion hitless.

Ex-servicemen scored their fifth run in the sixth, Ron Castner's long fly to left driving in Chuck Restell from third. Gasmen notched their final counter in the eighth, Turcotte leading off with a single and taking second on Charlton's infield hit. Both advanced when Bill Reynolds walked and Dal Bertrand singled sharply to score Turcotte. A nice peg by centrefielder Jack Walker cut down Charlton at the plate.

Short score follows:

	R.	H.	E.
Pitzer and Nex	2	8	6
Legion	5	4	4

Batteries: Turcotte and Bertrand; Cann and Smith.

Black And Whites In Second Victory

Black and White Taxi made it two straight over Marigold-Colquitz of the Colwood and District League yesterday at Marigold in the junior boys' softball playoff, defeating the suburbanites, 22 to 19. Third game of the best-of-five series will take place at lower Central Tuesday. Winners will meet Youbou in the lower island final starting Sunday.

Athletics-Vancouver Open Crucial Series

Victoria Athletics face the turning point in their bid for a Western International League baseball pennant with the opening of an eight-game series with Vancouver Capilanos at Athletic Park tonight. Whether or not the A's are going to be right in there in the final dash to the wire will hinge on the outcome of these games. The same holds true for the Caps so the battles take on the aspect of a little world series.

Athletics closed out their home stand against Salem Saturday with a split, winning the nightcap 8 to 6 after dropping the afternoon tilt 9 to 5. A's took the series three games to one.

This week's series will see the clubs play a single game tonight, two Tuesday evening and another single game Wednesday. They move to Vancouver for single games Thursday and Friday and two next Saturday. The doubleheader scheduled at the mainland city Thursday night has been called off.

A's go into the series with their pitching staff in good shape. Southpaw Bill Woop will go tonight with Len Kasparovitch and Dick Mitchell slated to work the doubleheader Tuesday and likely Joe Blankenship on Wednesday.

COME FROM BEHIND

After turning in a lackadaisical exhibition in the afternoon, the A's showed plenty of courage in coming from behind to win Saturday night. In the daylight engagement the A's ran up against some mighty smooth pitching on the part of lefty Ken Wyatt, but also contributed to their own downfall with five errors behind Jim Arnold and reliefer Ray Fortier. After Bill White hit one of the longest home runs of the season to give the A's a 1 to 0 lead in the first, they went scoreless for four frames as Salem built up a 5 to 1 margin. Victoria finally got to Wyatt for runs in the sixth, only to have Salem add three in the top of the seventh.

Salem catcher Bill Beard had a big afternoon at the plate with five for five, including a home run and double. Eddie Barr also hit for the circuit.

With the score tied 2 to 2 after six innings at night and Bob Jensen and Hunk Anderson locked in a tight pitching duel, the clubs cut loose with a lot of run-making in the seventh. Salem loaded the bags and Barr hit one out of the park for four runs. Before the inning closed, Jensen had gone to the showers, to be replaced by Fortier.

In the bottom of the seventh Fortier started a rally that tied the score. After the pitcher had pushed a double into left field, Patterson singled and Hooper walked to load the bags with one out. White and Mastro followed with singles to score three runs. Babe Jensen worked Anderson for a walk to force in the tying run after Harshman had been purposely passed. Sporer was rushed in for Anderson and forced Cavalli to hit into a double play.

A's won it in the eighth when Righetti opened with a double and Pat Patterson lined the ball over the centre field fence for a home run. Joe Blankenship, who was sent in for Fortier in the top half of the eighth, was the winning pitcher.

SPOKANE WINS PAIR

Spokane's Indians, completely ignoring Bremerton's jinx on visitng team, swept a twin bill from the Bluejackets 6 to 1 and 3 to 2 in 10 innings Sunday to take a half-game lead in the ever-tightening league chase.

Spokane even took the jinx over to its own side—breaking up the 10-inning second game with Bill Dunn's ground ball that hit the third base sack and soared into left field over the head of third baseman Jim Estrada with George Schmees scoring from second.

Spokane won the first game on Bill Werbowski's five-hit pitching.

Tacoma and Yakima split in the day's only other contests, Tacoma winning a 7 to 0 opener on Cy Greenlaw's two-hit performance but losing a 14 to 6 decision in a second game slugfest. The division gave Tacoma the series three games to two.

Short scores:	R.	H.	E.
First game:			
Salem	9	15	1
Victoria	5	7	5
Batteries—Wyatt and Beard; Arnold, Fortier (7) and Mastro.			
Second:			
Salem	6	8	2
Victoria	8	12	2
Batteries — Anderson, Sporer (7) and Beard; R. Jensen, Fortier (7), Blankenship (8) and Mastro.			
First game:			
Yakima	0	2	1
Tacoma	7	9	2
Batteries—Cordell, Wallerstein (2) and Constantino; Greenlaw and Clifford.			
Second:			
Yakima	14	17	3
Tacoma	6	11	3
Batteries—Nowels and Phillips; Tinsley, Clough (3), Gilson (4) and Kuper.			
First game:			
Spokane	6	9	1
Bremerton	1	5	0
Batteries—Werbowsi ankd O'Neil; Kittle and Ronning.			

Baseball Standings

W. I. L.

	Won	Lost	Pct.
Spokane	75	56	.573
Bremerton	74	56	.569
Salem	69	55	.557
VICTORIA	**71**	**59**	**.546**
Vancouver	69	58	.543
Tacoma	62	67	.481
Yakima	59	78	.386
Wenatchee	44	84	.344

NATIONAL LEAGUE

	Won	Lost	Pct.
Brooklyn	70	45	.609
St. Louis	64	48	.571
Boston	63	52	.548
New York	57	53	.518
Cincinnati	56	62	.475
Chicago	52	62	.456
Pittsburgh	49	66	.426
Philadelphia	45	68	.398

AMERICAN LEAGUE

	Won	Lost	Pct.
New York	74	39	.655
Boston	60	50	.545
Detroit	59	51	.536
Philadelphia	60	54	.526
Cleveland	54	54	.500
Chicago	52	62	.456
Washington	46	62	.426
St. Louis	41	74	.357

COAST LEAGUE

	Won	Lost	Pct.
Los Angeles	80	62	.563
San Francisco	73	68	.518
Portland	70	68	.507
Oakland	70	69	.507
Seattle	70	72	.493
Hollywood	67	74	.475
Sacramento	66	75	.468
San Diego	66	75	.468

Handicap Tourney At Gorge Vale Club

Second round results in the handicap championship at the Gorge Vale Golf Club follow:

CHAMPIONSHIP

A. Tregellas won from A. Mawer, 4-3.
H. Atkinson won from J. R. Clark, 3-4.
A. Cox won from R. H. Grih, 3-2.
J. R. Smith won from V. Butler, 4-3.
N. Galbraith won from W. Rowe, 6-5.
F. L. Basanta won from J. Briggs, 4-2.
K. Hincks won from H. R. McDonald, 3-2.

FIRST FLIGHT

H. B. Kirkham won from W. C. N. Smith, 7-6.
S. Paterson won from R. Fleming, by default.
R. Carroll won from W. C. Fellner, 3-2.
D. Gillbard won from J. L. Wilson, by default.
W. A. Bird won from T. Valentine, 1 up.
R. Davison won from J. R. Frampton, 5-3.
W. Brisboy won from K. Garland, 2-2.
R. Hoadley won from A. Clarke, 4-3.

SECOND FLIGHT

L. Derman won from J. J. Kennedy, 4-3.
R. Herbertson won from E. Hume, 7-5.
D. W. Hosmer won from L. DeCosta at 35th.
E. Harbinson won from R. J. Piniger, 1 up.

THIRD FLIGHT

N. Hogan won from R. D. Law, 3-1.
B. Wakelin won from G. Langley, 3-1.
C. Boden won from W. Mattick, 5-3.
N. Morgan won from F. Willot, 1 up.

FOURTH FLIGHT

J. Stratton won from C. Hamilton, 4-2.
R. Baker won from G. Graham, by default.

MINOR BASEBALL

In minor baseball league playoffs Sunday, Tillicums won a juvenile game from Eagles 22 to 2 and Spencers' midgets blanked Grenek's 11 to 0.

Rubber-soled OXFORDS
Popular moccasin sport type. Tan elk leather uppers with full rubber soles and heels. Sizes 6 to 11. On sale, pair $2.25
MEN'S SUPPLY STORE
1109 GOV'T. ST. E 7033
Opp. C.P.R. Ticket Office

Let George Fix It!
TEN DOLLARS a TOUSAND, did you say?
That's what we said, believe it or not.
We've lumber to sell at that price today.
TEN DOLLARS a THOUSAND, if you buy a job lot.
Sidney Lumber Ltd.
2116 GOV'T. G 2515

Mercury - Lincoln
ONE-STOP SERVICE
Gladwell MOTORS LIMITED
Victoria's Mercury-Lincoln Dealer
YATES at VANCOUVER B 4288
"SERVICE IS OUR BUSINESS"

The Classified Pages of the Times offer
Many Good Buys in Real Estate

Just Arrived—Victoria Name Plates, $1.50
FOR YOUR CAR
WESTERN AUTO SUPPLY CO.
QUADRA STREET Phone E 4513

PROFESSIONAL
BASEBALL
Tonight AT 8.00
ATHLETIC PARK
VANCOUVER CAPILANOS vs. VICTORIA ATHLETICS
Advance ticket sales available in the rotunda of the Douglas Hotel 12.30 to 5.00 daily.
Box seats, $1.00; reserved grandstand, 90c; grandstand, 80c; bleachers, 50c.
Ticket office E 8422
Royal Athletic Park. B5632

TOMORROW NIGHT
Doubleheader
FIRST GAME, 7 P.M.

AMMUNITION
FISHING TACKLE
BERNARD LTD.
1410 DOUGLAS G 5911

Serving Victoria 86 years
British Woollens and Sportswear
W. & J. WILSON

LET "JEEP"
Solve Your Hauling Problems
A 2 to 3-TON TRUCK With a "JEEP" as a PICK-UP
That's just what you get with the "JEEP." Semi-trailer—fully equipped with landing gear, stake pockets, electric brakes. Very easy to handle.
NOW ON DISPLAY
Also on Display—The "JEEP" All-Steel ½-Ton Trailer
Masters Motor Co. Ltd.
815 VIEW ST. PHONE E 3341

Stranahan Made Good On Ezinicki's Errors

ROYAL QUEBEC GOLF CLUB, Boischatel, Que. (CP)—The official record today told the story of the 1947 Canadian amateur golf championship but the cold figures showed Frank Stranahan of Toledo, Ohio, was far and away better than anything the Dominion could produce.

Over the 36-hole journey Saturday Stranahan came to the end of a week-long trail in match-play competition by defeating Bill Ezinicki of Toronto's Scarboro Club 6 and 5 on the 31st green.

There was no question of the American's superiority. He played steady, consistent golf—always under or near par medal-score figures—and let Ezinicki suffer from his own mistakes.

Ezinicki, the 23-year-old Winnipeg-born boy who tosses his 175 pounds against all and sundry in the National Hockey League competition during the winter season, showed only flashes of the form that carried him to an 8 and 7 victory Friday over Henry Martell of Edmonton, the 1946 champion.

Ezinicki could seldom co-ordinate his play in the final. When his long game was strong, his putting was weak or mediocre, and yet it was his putting, particularly on the second nines that kept him within shouting distance of Stranahan.

HIS POOREST ROUNDS

Seldom was Ezinicki able to capitalize on the few mistakes the blond American made. Stranahan tossed a three-over-par medal score for the 31 holes against Ezinicki — Stranahan's worst of the tournament—that Ezinicki could not match.

The Canadian shotmaker was three over par for his 18-hole morning round, disregarding the disastrous eighth hole where he never played the fairways or green.

Stranahan took the first two holes of each round and played it safely all the way. He was never worse than two up after the first two holes of the morning play and Ezinicki was forced to take chances continually.

At the lunch interval Stranahan was three up for 18 and he raised his margin to seven up through the 27th in the afternoon.

Gold has been minded in Chile since the days of the Incas.

Beckett Repeats Rifle Victory In Governor's Match

SOUTH MARCH, Ont. (CP) — CSM. Norman Beckett, unassuming sharpshooter of Hamilton, Ont., who once was rejected for army service overseas because of poor eye sight, Saturday won the Governor-General's Gold Medal—a repeat performance—feature round of the Dominion of Canada Rifle Association.

A member of the Royal Canadian Hamilton Light Infantry, the 37-year-old sniper duplicated the feat he performed in 1939 when the shoot was discontinued for the duration of the war. He led home a field of 150 marksmen who had qualified Thursday for the final, tense test.

He posted a score of 168, seven short of a possible, over 300, 600 and 900 yards to pace the pack and take first prize money of $200. In 1939 he was only one point off a possible.

In addition to winning the feature, the Hamilton shot also placed at the top of the ladder in the Bisley aggregate, the first 18 of which will represent Canada at the Bisley meet in England next year. He was followed by Flt.-Lt. D. Reynolds of Ottawa, Sgt. R. S. Potter of Hamilton and Sgt. W. E. George of Winnipeg.

The only woman member in the final, Mrs. G. S. Hethey of Victoria, placed well down the list with 157. In 1938 she tied for first place, but was not eligible for the gold medal, reserved for members or former members of the armed forces. Since then, however, the award has been opened to any British subject.

2 Hours To Save Dog

TORONTO (CP)—A blind Boston terrier that fell over the Scarboro cliffs to a shelf 25 feet below was rescued by his master, G. E. Deyell, Toronto, after two hours of concerted effort by a party of volunteers. Mr. Deyell finally managed the rescue by hanging over the cliff with his two sons, David and Dick, holding his legs.

Man Hurt, Car Wrecked In Crash

As this truck was damaged, a car was wrecked in an early Sunday morning collision on the Island Highway, near Langford. Arthur Cole, driver of the car, is in hospital.

One man was sent to hospital with head injuries and two girls suffered bruises, in a spectacular collision in front of the Langford Speedway at 2.35 Sunday morning, in which a car was completely demolished.

Arthur C. Cole, driver of the car, was taken to St. Joseph's Hospital suffering from serious head injuries and is reported to be progressing as well as can be expected.

Helen Beatty and Betty Hallet who are staying at Shawnigan Lake, suffered bruises. They were passengers in the truck driven by Leslie J. Gordon of Vancouver.

Gordon was unhurt.

According to Constable Jack Lockie of the Provincial Police Highway patrol, who attended the scene with Constable Henry Smith, the car driven by Cole, traveling south on the Island Highway and the truck driven by Gordon, traveling north on the highway, collided while rounding a gradual curve.

The collision occurred 11½ miles out of Victoria. The car was completely demolished and the truck extensively damaged, according to police. The truck was owned by Williams and Carrothers Ltd. of Vancouver.

Modern Service For E. And N. Railway

Thirteen new 1,000 h.p. diesel-electric engines similar to the one above will be serving the entire E. and N. operations on Vancouver Island by the end of 1948.

Cooling Off Period

Fair companions are shown how to slalom by co-coach of U.S. Olympic ski team Alf Engen on Boulder Mountain, Sun Valley, Ida.

Enforcement Sept. 1 Of Oil-Burner Orders For Chicken Houses

Orders of the provincial fire marshal governing the installation of oil burning equipment in poultry establishments—hoisted for a year following representations of Agriculture Minister Frank Putnam and the poultry producing industry—will be enforced as of Sept. 1, according to information received by the provincial Agriculture Department today.

In the meantime, Mr. Putnam announced that he would meet representatives of the poultry industry next Friday in New Westminster. It is believed representations regarding the fire marshal's order will be the main topic of discussion.

Following tests conducted by the B.C. Research Council certain types of oil burning brooders were banned for installation because of fire hazards. This ban, however, was hoisted for one year following the representations of Mr. Putnam.

The fire marshal ordered, however, that if the burners were equipped with proper valves and other protection devices and the installations were effected in accordance to his instructions, permits for installing the equipment would be granted.

The action of W. A. Walker, the fire marshal, followed several fires on chicken ranches which were attributed to the oil burners.

Mr. Walker reported that some oil burners for chicken brooders offered on the market in B.C. today were of faulty construction and arrangement of the equipment was hazardous.

Injured Cyclist Granted Suspension

Youthful Melvin F. Newton, a motorcyclist who was in an accident June 5, was granted a suspended sentence when he appeared before Magistrate Henry C. Hall in city police court this morning.

City prosecutor Claude Harrison noted that the accident occurred while Newton was trying to outdistance a motorcycle policeman who was pursuing him for dangerous driving on Douglas Street.

Newton, on crutches, pleaded guilty to the charge read against him.

In answer to questions from the magistrate, he stated he had only just been released from hospital and that he had not paid his bill.

"Do you intend to pay your bill at the hospital?" the magistrate asked.

"When I get back to work I will pay it, but I can't work for three months yet," said Newton.

"You have already suffered considerably and you will have quite a hospital bill to pay," said Magistrate Hall. "Under these circumstances I will grant you a suspended sentence. Your driver's license will be taken away from you for six months, however. This time you received the injuries—it might just as easily have been some innocent person."

Ald. Edward Williams has received a letter from the Lord Provost of Glasgow in answer to a letter sent by Ald. Williams, via air cadets to the Scottish city. The Lord Provost commented how glad he had been to welcome the Canadian air cadets, "a fine body of young men, excellent ambassadors for your country." He spoke of welcoming many Canadian servicemen during the war years, and extended greetings to Victoria.

'People's Courts' Run By Guerrillas In Northern Greece

By L. S. CHAKALES

ATHENS (AP) — Guerrilla fighters in northern Greece were, by their own account, setting up people's courts in their territory today under a temporary military regime represented as the forerunner of a "provisional democratic government."

Their "democratic army" said in a radio broadcast Sunday that these courts, of three members each under a people's commissar, would handle cases calling for sentences of up to five years' imprisonment, while military courts would handle more serious cases.

This report came from the same station that last Friday night broadcast that Communist Gen. Markos Vigiades, guerrilla commander, had taken up the adminstration of a "democratic government" from his headquarters until a provisional government could be formed with a "popular national assembly."

Athens newspapers meanwhile reported that guerrillas beaten back before Grevena in the northwest July 27 by government troops had captured two villages and strategic heights in the Grammos and Smolikas mountains in a renewed attack.

Other reports Sunday night said the Greek National Defence Council was planning to increase Greece's 155,000-man army by another 50,000 to bring heavier forces against the guerrillas.

Salonika advices declared that Yugoslav frontier posts had given mortar and rifle support to insurgents who Saturday raided Aghia Paraskevi, Greece, north of Phlorina, and that guerrillas last week had captured 14 workers on the Phorlina-Edessa railroad.

Pacific Air Crash Killing 10 May Delay Peace Talk

HONOLULU (AP)—Ambassador George Atcheson Jr. and three ranking officers from Gen. MacArthur's strategic and operations staff were among 10 lost in the crash of a United States army transport at sea, 65 miles west of Pearl Harbor, late Saturday night.

The disaster raised immediate speculation as to the possible effect, particularly as to time schedule, on American plans for the signing of a Japanese peace treaty at the earliest practical date.

Atcheson, who represented the United States at Pacific four-power conferences and a number of other vital meetings since the occupation of Japan, was en route to Washington accompanied by a small, expert staff of key army officers, to discuss preliminaries to a Japanese peace treaty, high on the list of U.S. diplomatic objectives.

There were eight crew members and five passengers aboard the converted B-17 when the bomber ran out of gasoline and, in rough seas, made the ill-fated landing. Only three men were known to be saved. Five bodies were recovered. A sixth was sighted but sank before it could be recovered. Searchers today were trying to find the five missing, including Atcheson.

The other three passengers were Col. Carl A. Russell, Col. David Larr and navy Capt. Randolph B. Boyer.

Russell was an assistant chief of staff, Allied headquarters, and all three were members of headquarters' joint strategic plan and operations group.

Atcheson, in addition to advising MacArthur on political matters, served as chairman of the four-power Allied Council for Japan. As such he was a veteran of many a polite disagreement with the Russian—and sometimes British and Chinese—delegates. He was one of the foremost U.S. experts on Far Eastern affairs.

Gordie Lawrance Wins

VANCOUVER (CP) — Vivian King of Winnipeg, three-time winner of the Manitoba junior half-mile, Saturday added the western Canada mile to her swim laurels by outstripping Vancouver's outstanding feminine splasher, Irene Strong.

Miss King was well in front from the start and finished 20 feet ahead of Miss Strong. Joan Morgan of Victoria placed third. Catherine Kerr of Winnipeg, also considered a threat for the endurance test, developed cramps at the half-way point and was pulled from the water.

In the men's mile, Gordie Lawrance of Victoria churned to victory with another Victorian, Jack Wellburn, second, and Vic Chatt of Ocean Falls, B.C., third.

Town Topics

After more than an hour's discussion today on the Arena question, a special conference called by Mayor Percy George, adjourned until Wednesday. No statement was issued.

The Canadian Pensioners' Association has asked the City Council to endorse a resolution requesting that veterans' allowance as defined by the 1946 act be raised to $600 per annum for single men, and $1,200 per year for married.

The parks committee recommended to today's City Council meeting that W. H. Warren, parks administrator, be sent to the convention of the American Institution of Parks Commissioners being held in San Francisco, Sept. 21 to 25.

Third of a series of free concerts by the band of the Victoria Musicians, under H. Begsby, was given for the patients and staff of the Jubilee Hospital on the hospital grounds. A further concert may be given at the Solarium in the near future.

Y.M.C.A. members and friends are invited to take part in a trip on the cabin cruiser Songhee on Wednesday. The cruiser will leave from the slipway in front of the Empress Hotel at 2, sail to Friday Harbor, Wash., and return to the city at 10. Refreshments will be served on board.

The city's two electrical inspectors, two plumber inspectors, and the assistant building inspector, today filed applications with the City Council for an increase in their car allowance, to bring it up to $35 a month. They claimed they cannot operate their cars on the city's business on the amount now received.

The Recreation Council has asked the City Council to appoint two representatives to attend the meeting Aug. 28 at the Y.M.C.A. at 8 to discuss the possibility of co-ordinating all playgrounds in the Greater Victoria area and having the provincial government appoint and pay a playground co-ordinator and take a lead in the work.

Building permits have been issued to D. P. McLean to build a 6-room house at 854 Somenos Street, $7,000; to Carl Parsons to build a 4-room house at 1131 Finlayson Street, $6,000; to C. Anderson to build a 4-room house at 3155 Carroll Street, $6,000; and to the Seventh Day Adventists to build a Sunday school at 1460 Hillside Avenue, $4,000.

City police are on the lookout for an old model Ford car which is minus its spare tire. The tire came off the car, bumped along the road and rolled through a 12x8-foot window in the home of Hugh McGuire, 414 Craigflower Road, Saturday night. A witness told police the driver of the car did not stop when the tire came off.

D.V.A. Social Club first annual picnic at Mt. Douglas Park Sunday was an outstanding success. Two hundred attended. E. Drage was chairman and a long sports program was enjoyed in which the feature event, the men's tug-of-war for the "Okell Challenge Cup" was won by the Veterans' Hospital staff, taking the Belmont Building men in two straight pulls. Miss Yockney was selected as the bathing beauty queen. S. H. Okell, assistant district administrator, Department of Veterans' Affairs, distributed the prizes.

Racing Results

VANCOUVER — Results of horse racing here Satruday follow:

First race—Claiming; $800; three-year-olds and up; seven furlongs:
Handy Justice (Noffsinger) $5.20 $2.50 $2.65
Bahask (Johnson) 3.70 2.85
Point Ration (Sundquist) 3.00
Time, 1.29 4-5. Also ran: Bon Vill, Makua, Gallant King, Pacoima Arrow, Paduan.

Second race — Claiming; $800; three-year-olds and up, foaled in Canada; seven furlongs:
Inchkeith (Johnson) $7.75 $4.30 $3.60
Celtic Flash (Robertson) 19.40 6.70
Maid of Broxa (Athey) 3.20
Time, 1.29 1-5. Also ran: Plucky Jake, Brilliant Help, True Act, Sir Glaxton, Wee Meadows.
Daily double, $21.20.

Third race—Claiming; $800; three-year-olds and up; seven furlongs:
Bonnie Park (McCowan) $5.90 $3.20 $2.55
Camp Guide (Johnson) 3.00 2.30
Sarachie (Bovine) 2.80
Time, 1.28 3-5. Also ran: Pompin, Pacoima Brave, Saxon Jnuior.

Fourth race — Claiming; $800; three-year-olds and older; one mile and one-sixteenth:
Craiglochart (Johnson) .. $7.20 $3.10 $2.80
Admiral Fleet (Bovine) 2.80 2.50
Double Bo (Robertson) 3.00
Time, 1.50 3-5. Also ran: Jane Elizabeth, Tallpat, Arab Somers, Western Bomber, Ocean Moon.

Fifth race—Allowance; $800; three-year-olds and up; seven furlongs:
Malinka (Connell) $7.20 $2.40 $2.10
Meadowvale Boy (Sporri) 2.20 2.05
Loose Talk (Noffsinger) 2.10
Time, 1.28. Also ran: Ridkin, Lahadion.

Sixth race—Allowance; $800; three-year-olds and up; seven furlongs:
Hi Meadows (Bovine) ..$11.50 $4.75 $2.75
Time Out (A. Vilches) 4.00 2.45
Groves (Johnson) 2.50
Time, 1.29 1-5. Also ran: Blanican, Rip Vee, Royal Squeeze, Bonapark, Saloptie.

Seventh race—Canadian Championship; $1,500 added; three-year-olds and up; foaled in Canada; one mile and one-eighth.
Cisalworth (Bovine) $8.95 $4.10 $3.60
*Charlobelle (Johnson) 4.30 4.70
*Laurel Lady (Sporri) 4.30 4.70
*H. L. Robertson entry.
Time, 1.55 3-5. Also ran: Palermo, Fort Garry, Royal Flash.

Eighth race—Claiming; $800; three-year-olds and up; one mile and one-sixteenth:
Wise Justice (Johnson) .. $6.05 $3.10 $2.30
Act Three (Neal) 3.70 3.15
Sun Veil (Robertson) 3.00
Time, 1.51 2-3. Also ran: Uiri Thota, Burma Pete, Gold Heir, High Brow, Lady Pagan.
Quinella, $7.70.

Congdon Uncorks 64 For Golf Win; Leonard Fourth

PORTLAND, Ore. (AP) — Lanky Chuck Congdon of Tacoma, Wash., won the $10,000 Portland Open Sunday with a 72-hole score of 270.

Congdon finished with a blazing 64, eight under par for the Portland Country Club course, to take first money of $2,000.

The 64, for which he coupled a pair of 32s, overtook the leader of the first three rounds, Johnny Palmer of Badin, N.C., on the final nine. At the 63rd hole, he had pulled up on even terms with Palmer after the latter had started the final 18 with a two-stroke lead, 204 to Congdon's 206. Palmer finished with a 34-38—72 for a total of 276.

It put him into a tie with Herman Keiser, Akron, O., Clayton Heafner, Charlotte, N.C., and George Payton, Hampton, Va.

Al Smith of Winston-Salem, N.C., finished with 278 and the national P.G.A. champion, Jim Ferrier of San Francisco, ended in a deadlock at 279 with Stan Leonard of Vancouver, and Larry Lamberger, Portland. A bad second round of 74 hurt Leonard's chances, otherwise he had three in the high 60's.

Leonard carded a 68 yesterday to catch the four-place spot and $450 of the prize money.

Congdon is the present Washington State, Oregon State Open champion; holder of the Pacific Northwest P.G.A. title and deciding British Columbia Open champ.

Palestine Police Picketing Mosques Fear Arab Violence

JERUSALEM (AP)—Police were reported officially today to be stationing themselves around most of Palestine's mosque areas for fear that Moslem Arabs, their month-long religious festival over, might intensify attacks on Jews.

The feast month of Ramadan in the Moslem calendar, during which Mohammedans take food only at night, ended Sunday. Simultaneously the week's toll of violent deaths grew to 35, and of these 24 were Arabs.

Sunday's only reported killing was that of an Arab stabbed in the Yemenite Jewish quarter of Tel Aviv, but several persons were listed as wounded, most of them Jews.

In the twilight zone between Jewish Tel Aviv and Arab Jaffa, a Jew was beaten badly by Arabs and a Jewish woman shot in the face in an attack on two Jewish buses and a military truck.

In Arab Lydda, two persons in a Jewish taxicab were wounded by stones.

In their precautions against post-Ramadan violence, the police were getting unofficial help from two communal military forces—the Jewish Hagana and the Arab Nejada.

William E. Collings, superintendent of the Borough of Collingswood, N.J., has written to Mayor Percy George asking for information about the cost of maintaining the flower baskets, and also the initial cost. He said at the recent visit to the city with the American Waterworks Association he was impressed with the prettiness of the hanging baskets.

Perfection... Check ✓
Means Cigarette Perfection in
Freshness ✓
Smoothness ✓
Taste ✓
SWEET CAPORAL CIGARETTES
SEE HOW PERFECT A POST-WAR CIGARETTE CAN BE

Electric Shaver Clinic
WEDNESDAY, AUG. 20 — 10 A.M. to 7 P.M.
Staffed by Edwards, Ltd., of Vancouver
We will inspect, clean and lubricate your Electric Shaver—any model—no matter where you bought it. Damaged parts replaced at factory prices.
LIBERAL TRADE-IN ALLOWANCE FOR YOUR OLD SHAVER ON A NEW ONE
McCALL-DAVEY DRUG CO.
PANDORA AND DOUGLAS Across From the City Hall
B 3831 B 3831

Children's Trikes and Trailers
Roller Skates
Scooters
Hocking & Forbes
1006 DOUGLAS
E 2342

UNIVERSAL WILLYS "JEEP"
With Semi-Trailer
The new semi-trailer comes in two sizes, the 7x10-ft. bed and the 7x12-ft. bed. Each size is available with a single axle or dual axle for two and three-ton capacity. These trailers are equipped with the revolutionary LINCO AXLE, providing high axle clearance and eliminating side sway, as the trailer bed is level at all times regardless where the load is placed. Let the Willys "JEEP" solve your hauling problems.
Masters Motor Co., Ltd.
815 VIEW ST. PHONE E 3541

BRAKES
Carburetor and Motor Tune-Up Service
21 YEARS' SPECIALISTS
1926 1947
BOULTBEE
VICTORIA LTD. 1100 YATES ST

3 Survived Mine Blast Because 36 Others Refused To Take Heed

WHITEHAVEN, Cumberland, Eng. (CP)—John Birkett, God-fearing Cumberland miner, led two companions to safety after the blast which killed 104 of his mates in the William pit, Friday. But the three survived only because 36 other miners disregarded Birkett's advice to follow him.

Birkett, 42, noted among his fellow-miners for his deep religion, found a pocket of fresh air where James Weighman, 24, Daniel Hinde, 40, and he could live until poisonous gases cleared.

But if the other 36 had done as Birkett suggested, veteran miners said today, the whole party would have died. There was not enough oxygen in the pocket to keep all 39 alive.

SAW BODIES

As it was, Birkett, Weighman and Hinde walked past the corpses of others until they reached a group of searchers who could not comprehend they were survivors and casually greeted them as fellow rescue workers.

As soon as he heard the explosion and felt a wave of hot air late Friday afternoon, Birkett said, he realized gas would rush toward the shaft, overtaking anyone who fled that way. But he knew from long underground experience that cool air would momentarily fill the vacuum created by the blast and give them time to reach a cul-de-sac on higher ground.

"I took my Davy lamp and headed into the pit with Weighman and Hinde," he said. "On the way in we passed these 36 lads rushing out.

"Come with me," I shouted. 'Nay, marra (mate), we are going outside,' they said. When we came out nearly 21 hours later their bodies were huddled along the road."

Birkett led his companions into the cul-de-sac where some fresh air remained. They dozed a bit, but never slept deeply and their only food was "snaps"—a sandwich of bread and cheese.

HANDKERCHIEFS OVER FACES

"I kept coming out to sniff the air,' said Birkett. "At last when the air got a little clearer, I went out with my Davy lamp. I had to take several tries because the gas was so concentrated the lamp could not burn.

"Finally we decided to chance it. We took handkerchiefs and soaked them in puddles in the roadway and fastened them over our faces.

"We went through gas like that to the main haulage where we felt a current of fresh air and realized we would be able to get out. Then we saw lights in the distance and knew the rescuers were there.

The provincial Health Department said today that no new cases of poliomyelitis in British Columbia had been reported during the week-end and up to noon today, although it is expected later today confirmation of some new cases may be received.

Laundry Union Legal Entity Says Chief Justice

Chief Justice Gordon McG. Sloan today handed down his reasons for judgment in the appeal of Mrs. Eula Patterson, president of the Nanaimo Dry Cleaning and Laundry Workers' Union, Local No. 1, which was dismissed by the Court of Appeal, Aug. 12.

The judgment reads:

"From a careful examination of the provisions of the Industrial Conciliation and Arbitration Act, 1947, I have reached the conclusion that for the purposes of that act and proceeding thereunder, a trade union, acting as a 'bargaining agent or bargaining authority' as defined in Section 2 thereof, has been endowed by the Legislature, by the terms of the enactment in question, with the status, attributes and responsibilities of a persona judica.

"It is in consequence for relevant purposes, an entity having a separate legal existence distinct from its members.

"The trade union involved in the dispute out of which this case arose is a trade union acting as a bargaining authority within the meaning of the act.

"It follows, therefore, in my opinion that it is a legal entity, subject to the provisions and sanctions of the said Industrial Conciliation and Arbitration Act, 1947.

"I agree with my brothers that question of service is procedural in character and is for the learned magistrate to consider and determine in the first instance."

The question of the method of serving the summons was raised by R. J. McMaster, counsel for Mrs. Patterson, at the appeal.

Cummins Finds Victoria Best Place For Vacation

Hollywood star Robert Cummins, left, and his wife, stepping out of plane, are greeted by Mrs. W. C. Mainwaring, right, as they arrived at Patricia Bay. Mr. and Mrs. Cummins flew up here in a Beechcraft piloted by Mr. Cummins.

The beauties of Victoria have won over the holiday hearts of Hollywood actor Robert Cummins and his pretty wife. Arriving at Patricia Bay Sunday afternoon, they realized the ambition they expressed here last year to return to Victoria, but flying their own plane this time.

Mr. Cummins, a flying instructor for the A.A.F. during the war, flew up in a twin-engine Beechcraft loaned to him by his film company, United California Productions. He made a non-stop trip from San Francisco to the local airfield in four hours and 22 minutes.

This morning, Mr. Cummins and his wife, besieged by autograph seekers and other callers, were in the process of asking to have their telephone disconnected, but after undergoing the barrage for a time, the actor decided to give up the idea of a good rest for a while.

However, holiday plans made for the Hollywood couple by Mr. and Mrs. W. C. Mainwaring hold forth hopes of the good rest they are looking for. This Wednesday Mr. and Mrs. Cummins will leave with the Victoria couple for a motor tour through the Rockies which, heretofore, Mr. Cummins has only seen in pictures.

He is looking forward to seeing the beauties of that majestic country first-hand and is also feeling happy about the fishing prospects.

When he was here last year, the actor was expressing great enthusiasm for a forthcoming picture in which he was taking part as both producer and actor. The picture was "The Chase." However, said Mr. Cummins, "When I saw it, I thought it was awful."

His disappointment did not stop him making more pictures. Since "The Chase," he has made three more: "Sleep, My Love," which he finished a week ago last Saturday; "Heaven Only Knows," and "Lost Moment."

In none of the last three pictures has Mr. Cummins taken the part of producer. In his contract with United, he may produce, direct or act. He hasn't had time to do all three, so has stuck to acting for the time being.

Finding Victoria and district everything he had remembered it to be from last year, Mr. Cummins is already expressing determination to take his holiday here again.

Rainbow Playground Closing Exercises

Three hundred parents and friends attended the closing of Rainbow Playground when a talented cast of playground children presented "Snow White and the Seven Dwarfs," under the direction of Mrs. J. Rodgers and Miss Betty Boulet, supervisor.

The cast included Babs Smith, Alice Green, Ruby Newton, Gary Daly, Wayne and Brian Scharback, Barry Waters, Robbie Hamilton Dougie Poole Donald Horshal, Delores and Gail Scharback, Dawn Poole, Patsy Oak, Margaret Bratton, Mildred Lang, Marilyn Saunders, Helen Rowse, Warren Lang, Jimmy Loiselle. About 30 younger children were fairies, bunnies, bambi, skunks, bluebirds, etc.

A display of work included carpentry, clay modelling and many other useful items done on the playground.

Mrs. L. Loiselle, chairman, presented the mothers who helped on the playground with corsages made by the children, and thanked the fathers for their help.

Miss Boulet was presented with a gift from the committee. Ice cream and pop was given to the children, hot dogs and coffee for adults. The evening closed with community singing.

A general meeting will be held on the playground Tuesday to elect a committee for the coming year.

Development Planned Of Seed Production On Hornby Island

Three experts of the Dominion and provincial agriculture departments this week will visit Hornby Island, off Vancouver Island's east coast, to discuss the growing of certified seed potatoes, seeds and bulbs on that island's 7,500 acres.

Addressing the small community of farmers will be H. S. McLeod, Dominion potato inspector; James Travis, field crop commissioner for the provincial agriculture department, and Dave Gibbons, district agriculturist for the provincial government.

Interest in the production of specialized crops on the island has increased lately and several surveys have been made.

Dr. J. B. Munro, provincial deputy minister of agriculture, said: "There is a real possibility for seed, potatoes and bulb growing there. The island is fertile, early and moist."

Four thousand acres of the mountainous interior of the island forms a natural reservoir to supply the rich sandy loam farm lands of the valley, only a small portion of which have been developed.

In the Hornby Island community are several expert agriculturists who are interested in developing the specialized crops which are considered to be the most valuable sources of income for the population.

Dr. Munro says that farmers there have done exceptionally well producing early vegetables such as corn, tomatoes and potatoes. Early potato crops have been harvested in May, he said, the bulk of the output of the island's gardens going to the markets in the Comox district.

But the farmers of the island are interested in expanding their productions of certified seed potatoes, which are in great demand not only in Canada but also in the U.S. and other foreign markets.

Bulb production of daffodils, tulips, iris and hyacinths are also considered for expansion, while other seeds such as sweet peas and asters are considered possible new varieties for production.

Tourist Unhappy At Victoria Experience

At least one U.S. tourist is not very happy about his visit to Victoria and Vancouver Island according to the tale of woe he told Mayor Percy George in a letter:

He said first he got three punctures on his way to Port Alberni "thanks to your rotten roads." This was followed by "a badly sprained foot on one of your beautiful sidewalks in the city of Victoria—one of your marvellous uneven sidewalks where you trip at every step, unless you watch the pavement instead of the stores."

He said he felt like suing the city after half an hour in town. "If you want us here, give us something better than broken sidewalks to trip on, or we won't come again," he concluded.

J. W. Oosterink, city building inspector, today requested permission from the City Council to attend the Pacific Coast Building Officials' Conference Oct. 21 to 24 at the Grand Canyon, Arizona.

Experts Abandon Thought Of New Loan From U.S. To Help Britain

WASHINGTON (AP) — The issue of a new loan from the United States went into the discard by agreement today as top-ranking financial experts from both sides of the Atlantic assembled to hunt a partial solution to Britain's dollar crisis.

Sir Wilfrid Eady, head of the British delegation, said that so far as his country is concerned a new credit to supplement the almost-exhausted $3,750,000,000 advance of 1946 is "not on the agenda."

That made it mutual.

U.S. officials have emphasized they will talk about modifying the present loan agreement to relieve Britain's economic distress, but will go no farther.

ASK ABOUT SPENDING

And they said Treasury Secretary Snyder, chief U.S. negotiator, would enter the treasury's conference room to make these demands:

1. That Britain account for the spending which has drained all but $850,000,000 of the year-old drawing account, with its exhaustion foreseen this fall.

2. That she outline specific plans for balancing her budget, speeding production and achieving a balance of trade that will contribute to world-wide economic stability.

TO STUDY PROGRAM

Ultimately, the questions may probe into the soundness and security of the British program for nationalizing basic industries.

Sir Wilfrid evidently was ready with some of the answers. At New York Sunday night the special assistant to Chancellor of the Exchequer Hugh Dalton told reporters:

"We have been running through the dollars faster than we expected when we negotiated the loan and we have come to discuss how it happened."

He added that his country planned to "stop expenditures and get more of our exports going so as to earn more foreign exchange.

"We are going to work our way through. I think we will get this thing steadied down in a matter of months and then you will see that we have been a good investment."

The U.S. delegation was reported to believe some minor changes are possible, but not any basic alteration. This would require approval by Congress.

3 Arrested After $100,000 Stolen From Safety Boxes

TORONTO (CP) — Three men were held for questioning by police in connection with a week-end robbery of the Dundas and Chestnut Street branch of the Royal Bank of Canada on the edge of Chinatown here. Police suspected the "numbers gang" was involved in the robbery in which a hole was smashed through a wall and more than $100,000 in cash, jewelry and negotiable securities taken from safety deposit boxes.

The same gang has been held responsible by police for a number of other large bank robberies of the same type, including another in Toronto recently and the rifling of more than 70 safety deposit boxes in a bank branch at Carp, Ont., when more than $230,000 was taken.

Land On Glacier To Recover Body

VANCOUVER (CP)—Two Seattle pilots, Carl Brady and Veron Montgomery, today accomplished the first successful glacier landing by helicopter on Tiedemann Glacier on 13,260-foot Mount Waddington, in what is the final attempt to recover the frozen body of alpinist Charles Shiverick, Cleveland, Ohio, mountain climber fatally injured July 22. The landing was made under difficult conditions of hazardous air current at the upper 3,500-foot mountain level, which approaches the maximum operating ceiling of the 'copter.

Truck Driver Dies On Galiano Island

A truck driver for the Eagle Bay Logging Co. of Retreat Cove, Galiano Island, Ted Bemm, was instantly killed Saturday, when the guy-line on a load of logs broke. He was pinned to the ground by falling timber.

He is survived by his widow, Dor , and two children.

THERE IS NO SUBSTITUTE . . . for a good floor, or for the experience it takes to lay them. We have been floor specialists for 25 years.
707 JOHNSON G-7314 R. H. Davies MGR.
V.I. HARDWOOD FLOOR CO.

Howard L. McDiarmid
OPTOMETRIST
COMPLETE OPTOMETRIST SERVICE
Examinations by Appointment
PHONE E 7111
Hudson's Bay Company.

YES, SIR
IT'S A
Mooney PAINT JOB
"The Best in Town"
All Work Guaranteed as Estimated
NO JOB TOO BIG OR TOO SMALL
MOONEY'S AUTO BODY SHOP
814 CORMORANT—E 4177 1128 VANCOUVER—B 1213

TRUSSES AND ABDOMINAL SUPPORTERS
We feature a private department, offering you the services of an expert fitter of many years' experience.
A Consultation Is Invited—Perfect Fit Guaranteed
THE OWL DRUG CO. LTD.
Prescription Specialists for Over Fifty Years
Campbell Bldg., Cor. Douglas and Fort Phone G 2112

WALKING PLOWS
If you require a Walking Plow for your Fall plowing we have available one only—
McCORMICK-DEERING No. 407—the Farmer's Favorite
THOMAS PLIMLEY LTD.
YATES at VANCOUVER STS. G 7161

FEED — GRAIN — SEEDS — GROCERIES — HARDWARE

HAVE YOU TRIED OUR SELF SERVICE . . .
Pick for yourself from our well-arranged shelves, or if you wish there are clerks on hand to aid you.
MINCEMEAT, per lb. 23c
LUX TOILET SOAP, per cake 10c
CORN BEEF LOAF, Koshar Process 32c
JUNKET POWDERS, containing sugar, in assorted flavors 2 pkts. 25c
SPAGHETTI and MEAT BALLS, in tomato sauce. Select, 15-oz. tin 21c
BAKED BEANS in tomato sauce. St. Lawrence brand; 2 20-oz. tins 35c
PINEAPPLE JUICE, La Tamara, 20-oz. tin 27c
TOMATO KETCHUP, Ashcroft, per bottle 15c
ONION SOUP King Beach 3 tins 19c
VEL Per pkt. 29c
Scott and Peden LTD.
510 CORMORANT ST. G 7181

HEAVY QUALITY
HAND TOWELS
14x28 ins. White with blue or peach border. Each 49c
22x42 ins, each 98c
FACECLOTHS, to match, each 20c
PRINTED SEERSUCKER
PYJAMAS
Values to 4.95, Special 2.98
Garter Belts 98c to 1.75
Pantie Girdles 1.98 and 2.49
DICK'S DRESS SHOPPE

WOOD LIFE
TOXIC WATER REPELLENT WOOD PRESERVATIVE
Protects wood against Termites, Moisture, Decay. Supplies a primer coat for painting.
THE MOORE-WHITTINGTON Lumber Co., Ltd.
West End of Hillside E 7108

HAMMO-COUCH
With Spring Seat
Lounge Chairs, ideal for lawn;
Deck Chairs, Stools, Garden Umbrellas, Tents, Ground Sheets, Etc.
F. Jeune & Bro. Ltd.
570 JOHNSON STREET G 4632

CAMPAIGN RIBBONS
Regulation for uniform, miniatures for civvies. Maple Leaves, Oak Leaves, Clusters, Rosettes.
SUITS AND UNIFORMS MADE TO ORDER
We can outfit you promptly to the latest in civvies or a smart new uniform.
EFFICIENT REMODELING
St. James Tailors
638 YATES STREET B 2711

ORDERED COAL? IF NOT— WHY NOT?
CALL
ROSE FUEL CO.
1700 DOUGLAS ST. PHONE E 1185

Packard
TWIN DUEL ELECTRIC
SHAVERS
Complete with travel case and cords 24.50
MURPHY ELECTRIC
751 YATES G 1713

For Your Convenience
Light, Power and Gas Accounts may be paid at
Darling's Pharmacy
Broad and Fort
McCall-Davey Drug Co.
Pandora and Douglas
B.C. ELECTRIC

A TON OF RECORDS
That's a lot of records when you think of it . . . but that is the quantity of new Victor recordings we have just received . . . everything from Bach to Boogie to give you the choice you ask for.
FLETCHER'S
4 Floors at 1130 Douglas St.

• AUGUST SALE SPECIAL •

SPECIAL!
15 ONLY—ENGLISH CARPET SWEEPERS
Reg. $10.95 for $8.90
WILTON BROADLOOM
Wall to Wall Carpeting
9-Foot Widths
Good quality Wilton with a deep piling, in desirable solid colors of wine, beige, blue and rose. We have only 500 yards of this attractive, hard-wearing carpet and do not expect any further shipments for months.
Regularly Priced at $13.50 per Square Yard, for $11.50 Per Square Yard
★ 6 Floors of Real Values
HOME FURNITURE
Just Above Blanshard • 825 FORT STREET • Lots of Parking Space

TIMES *Classified Advertising*

B-3131 8 a.m. to 5.30 p.m. After 5.30 p.m., except Saturday, B 3132

Victoria Daily Times

TIMES TELEPHONES
Private Exchange Connecting All Departments

Beacon 3131

Night Service, After 5.30 p.m. and Before 8.30 a.m. (and after 5 p.m.) Saturdays:

Circulation Department .... Beacon 3200
Advertising Department .... Beacon 3132
Reporter (Social Editor) .... Beacon 3133
Reporter (Sports Editor) .... Beacon 3134

TIMES CLASSIFIED ADS. — Beacon 3131
Classified ads. received by 12 noon will appear the same day. Office hours: 8 a.m. to 5.30 p.m., except Sunday.

CLASSIFIED ADVERTISING RATES

3c per word per day, 6c per word for three consecutive days, 9c per word for six consecutive days

Minimum advertisement, 12 words.

Business or Professional Cards—$1.25 per line per month; minimum of two lines.

Births, $1.00 per insertion.

Marriages, In Memoriam Notices, Cards of Thanks, not exceeding 10 lines, $1.50 per insertion. Each additional line, 15c daily.

Deaths, Funeral Notices, not exceeding 15 lines, $1.50 first insertion, and $1.00 subsequent insertions. Each additional line, 15c daily.

In computing the number of words in an advertisement, figures in groups of five or less and each abbreviation count as a word.

Advertisers who so desire may have replies addressed to a box at the Times Office and forwarded to a private address. A charge of 10c is made for this service.

The Times will not be responsible for more than one incorrect insertion of any advertisement ordered for more than one issue. Any claim for rebate on account of errors or omissions must be made within 30 days from the date of the same, otherwise the claim will not be allowed.

ANNOUNCEMENTS (1 — 10)
Announcements 1
Florists 2
Funeral Directors 3
Monuments 4
Coming Events 5
Lost and Found 6
Personal 7
Personal Miscellaneous 8
Travel 9
Beauty Shoppes 10

BUSINESS CARDS (11 — 12)
Business Cards 11
Professional Cards 12

EDUCATION (13 — 17)
Educationists 13
Dancing 14
Dressmakers 15
Information Wanted 16
Music 17

EMPLOYMENT (18 — 23)
Salesmen and Agents Wanted 18
Help Wanted—Male 19
Help Wanted—Female 20
Situations Wanted—Male 21
Situations Wanted—Female 22
Teachers Wanted 23

HOME BUILDING (24)
Building Supplies, Contractors, Decorators, Floor Surfacing, Heating and Plumbing, Piping.

MERCHANDISE (25 — 37)
For Sale—Miscellaneous 25
Bicycles 26
Musical Instruments 27
Radios 28
Market Specials 29
To Rent—Miscellaneous 30
Typewriters to Rent 31
Wanted—Miscellaneous 32
Dogs and Cats 33
Canaries, Caged Birds 34
Fur-bearing Animals 35
Office Supplies 36
Boats and Engines 37

FARMERS' MARKET (38 — 43)
Poultry Supplies 38
Baby Chicks 39
Livestock 40
Machinery 41
Grain, Hay, Feed 42
Seed 43

LET'S TRADE (44)

AUTOMOTIVE (48 — 52)
Motor Trucks, Tractors 48
Auto Service Directory 49
Garages 50
Automobiles 51
Auto Accessories 52

RENTALS (53 — 71)
Farms to Rent 53
Farms Wanted 54
Hotels 55
Rooms Wanted 56
Rooms—Housekeeping 57
Rooms—Board 58
Rooms—Furnished 59
Rooms—Unfurnished 60
Suites Wanted 61
Suites—Furnished 62
Suites—Unfurnished 63
Houses Wanted 64
Houses—Furnished 65
Houses—Unfurnished 66
Offices for Rent 67
Offices Wanted 67a
Stores for Rent 68
Storage Space 69
Warehouse Space 70
Resorts 71

FINANCIAL (72)
Money to Loan 72

REAL ESTATE (73 — 84)
Vacant Lots 73
Acreage 74
Farms Wanted 75
Farms for Sale 76
Listings Wanted 77
Business Opportunities 78
Listings Canceled 79
Property for Exchange 80
Property for Sale 81
Property Wanted 82
Houses Wanted 83
Houses for Sale 84

TIDES

Aug.	Time h.m.	Ht ft.	Time h.m.	Ht ft.	Time h.m.	Ht ft.	Time h.m.	Ht ft.
1	....		8.41	1.1	18.42	8.1	20.42	8.0
2	0.10	8.5	9.14	1.1	19.00	8.0	21.18	7.6
3	0.54	8.3	9.49	1.4	19.15	7.9	21.59	7.4
4	1.39	8.0	10.22	1.7	19.21	7.6	22.45	6.9
5	2.32	7.6	10.55	2.4	19.20	7.6	23.36	6.5
6	3.41	7.1	11.28	3.1	19.07	7.6	....	
7	0.32	5.9	5.08	6.6	11.58	3.9	19.20	7.6
8	1.31	5.1	6.37	6.0	12.23	4.7	19.37	8.0
9	2.35	4.3	....		....		19.59	8.3
10	3.41	3.4	....		....		20.23	8.6
11	4.41	2.5	....		....		20.52	9.0
12	5.35	1.6	....		....		21.38	9.2
13	6.25	1.0	....		....		22.35	9.4
14	7.10	0.5	17.20	8.1	18.44	8.0	23.41	9.4
15	7.55	0.3	17.32	7.9	19.49	7.5	....	
16	0.45	9.1	8.38	0.5	17.42	7.7	20.44	7.0
17	1.45	8.8	9.20	1.0	17.10	7.6	21.36	6.4
18	2.45	8.1	10:03	1.8	17.14	7.7	22.30	5.6
19	3.50	7.6	10.43	2.8	17.40	7.8	23.29	5.1
20	4.58	7.0	11.23	3.9	18.12	7.9	....	
21	0.30	4.5	6.20	6.4	12.02	4.9	18.45	8.0
22	1.35	4.0	9.26	6.1	12.27	5.9	19.18	8.1
23	2.44	3.5	....		....		19.46	8.1
24	3.50	3.2	....		....		20.01	8.1
25	4.48	2.7	....		....		19.55	8.1
26	5.35	2.3	16.12	8.2	18.15	8.0	20.18	8.1
27	6.22	2.3	16.35	8.3	19.07	7.9	21.26	8.0
28	7.02	2.0	16.58	8.1	19.40	7.7	23.03	7.9
29	7.39	1.9	17.15	7.9	20.07	7.4	....	
30	0.08	7.9	8.19	1.9	17.20	7.6	20.33	7.0
31	0.39	7.9	8.45	2.1	17.02	7.4	21.02	6.5

Announcements

BIRTHS

EADE—To Mr. and Mrs. Edwin T. Eade (nee Doreen Burnett), 794 Gorge Road West, at St. Joseph's Hospital, on Aug. 15, a son.

GONDER—To Mr. and Mrs. Hal Gonder, on Aug. 17, at Jubilee Hospital, a 7-lb. 4-oz. daughter, Bryony Lynette.

HADDON—To Rona Jean (nee Murray), wife of E. G. Haddon, at Jubilee Hospital, on Aug. 16, a son, Michael Robert.

MAYCOCK—To Mr. and Mrs. R. W. Maycock, 60 Cadillac, at Royal Jubilee Hospital, on Aug. 16, 1947, twin boys, Brian and Bruce. All doing fine.

McKEACHIE—To Mr. and Mrs. Ian McKeachie, at the Royal Jubilee Hospital, on Saturday, Aug. 16, a daughter, Jane Elizabeth.

RICHARDS—To Mr. and Mrs. Owen Richards (nee Doris Bendall), at Bristol, England, on Aug. 16, a son, Dennis. Both doing well.

MARRIAGES

QUAN - LEE—Mr. and Mrs. Lee Jack, 1137 Pandora Avenue, announce the marriage of their only daughter, Lily, to Gordon, only son of Mrs. Quan Kay and the late Mr. Quan Kay, 1822½ Government Street. The ceremony took place on Tuesday, August 12, 1947, in Fairfield United Church, Rev. Armitage officiating.

THIRLWELL - WALLIS—The marriage is announced of Lillian Maud Wallis, daughter of Mrs. G. E. Wallis, and the late Mr. W. T. Wallis, 1720 Denman Street, to Bertram Francis Legh Thirlwell, son of Mrs. A. R. Hazell, 2548 Rufferin Ave., and the late Mr. B. D. Thirwell of Medicine Hat. The ceremony took place on Aug. 16 at St. John's Church at 8 oclock, Rev. N. Blunt officiating.

KENNY-DeMARIS — Mr. and Mrs. Joseph Charles DeMaris, 2403 Douglas Street, announce the marriage of their daughter, Eleen Winnifred, to Ian Barr Kenny, son of Mr. and Mrs. E. L. Kenny, 1335 W. 26th Avenue, Vancouver, B.C. The ceremony took place on Saturday, Aug. 16, at 8 p.m., in Christ Church Cathedral, Rev. T. L. Leadbeater officiating.

McILWAIN - HANTKE—Mr. and Mrs. A. Hantke, 881 Canterbury Road, announce the marriage of their eldest daughter, Ruby Florence, to William Howard McIlwain, only son of Mr. and Mrs. W. J. McIlwain, White Rock, B.C. The ceremony took place on Saturday at 5 oclock in Hope Lutheran Church, Rev. E. A. Biberdorf officiating.

DEATHS

FISHER—At the Royal Jubilee Hospital on Aug. 17, 1947, David Harry Fisher, aged 51 years, beloved husband of Dorothy Fisher of 1616 Myrtle Street; born in Massachusetts, U.S.A., and had resided in Athabasca and Edmonton, Alta., for 31 years prior to coming to Victoria 16 years ago. The late Mr. Fisher leaves to mourn besides his wife, two daughters, Mrs. Kenneth Perry of Saanich, and Miss Junia Fisher at home, and one son, Kenneth, at home; also his mother, Mrs. Jessie Fisher and two sisters, Mrs. W. McLean and Miss Annie Fisher, and one brother, Arthur, all of Edmonton, Alta., and two grandchildren. He served with the 63rd and 10th Bn. in the 1st Great War.
Private funeral services will be held in McCall Brothers Floral Funeral Chapel on Tuesday. Cremation will follow at Royal Oak.
(No flowers, by request.)

JACKSON—At his late residence, 977 Humboldt Street, on Aug. 18, 1947, Arthur Jackson, in his 80th year. The late Mr. Jackson was born in England and his wife predeceased him in 1937. He leaves to mourn his loss Dr. Mrs. Grace Boyd of Berkeley, Calif., Mrs. D. Marshall, Haney, B.C., Miss Dorothy Jackson, at home, and one son, Frank Jackson, of Keg River, Alta.
Funeral service at the Curry Funeral Home Wednesday, Aug. 20, at 2.30 p.m. The Very Rev. Dean Spencer Elliott will officiate. Interment in the Royal Oak Burial Park.

JAMES—Passed away on Saturday, Aug. 16, at 999 Burdett Avenue, Hannah James, aged 87 years, widow of the late Samuel James. She was born in Dorsetshire, England, and had resided in Victoria and Oak Bay for the past 39 years. Survived by two sons, Percy Leonard and Douglas; one daughter, Mrs. M. Groos; several grandchildren and great-grandchildren, all in Victoria.
Funeral services will be held in the chapel of the Thomson Funeral Home on Tuesday afternoon at 2 o'clock. Ven. Archdeacon J. K. Irwin will officiate, followed by cremation in Royal Oak.
(No flowers, by request.)

STEVENS—Passed away at St. Joseph's Hospital on Aug. 17, 1947, Robert Herbert Stevens, aged 65 years, born in Weymouth, Dorset, England, and a resident of Victoria for the past five years, late residence 436 Michigan Street. Survived by his loving wife, Ethel, at home, two daughters, Mrs. R. J. Thurston of Edmonton, and Mrs. G. N. Murphy of Victoria; four grandchildren; also one brother, Owen, in England, and one sister, Florrie, in Edmonton. The late Mr. Stevens was a member of the Masonic Lodge, No. 77, A.F. & A.M., Edmonton, Alta.
Funeral services will be held in the chapel of the Sands' Mortuary Ltd. on Tuesday, Aug. 19, at 3 p.m. Interment will be in Royal Oak Burial Park.
(Edmonton papers please copy.)

FLORISTS

ALL FLORAL WORK ARTISTICALLY designed. We grow our flowers Brown's Victoria Nurseries, 618 View G6612. G3527. x

ANY FLORAL DESIGNS — LOWEST prices N B Pollock, 1318 Douglas G5315. x

Funeral Designs, Weddings, Bouquets, Corsages, Fresh Cut Flowers Delivered. WOODWARD'S Florists 619 Fort G5614 x

THE POSY SHOP, 653 FORT — FLORAL tributes, fresh cut flowers, wedding bouquets, corsages, Phone G5422 x

FUNERAL PIECES ARTISTICALLY DESIGNED
ALL BRANCHES OF FLORAL ART WORK
ISLAND FLORIST, formerly TYRRELL'S
755A YATES E 0743

3 FUNERAL DIRECTORS

SANDS MORTUARY LIMITED
1803 QUADRA ST PHONE E 7511
BEAUTY AND DIGNITY
WITHOUT EXTRAVAGANCE x

THOMSON FUNERAL HOME
Established 1911 Formerly of Winnipeg
Lady Assistant Licensed Embalmer
1625 Quadra St. Phone G2612 x

B.C FUNERAL CO. (HAYWARD'S) LTD.
Established 1867
Moderate Charges Lady Attendant
734 Broughton Street
Telephone E3614 x

THE CURRY FUNERAL HOME
Opposite Christ Church Cathedral
980 Quadra Street
Phone G 5512 x

McCALL BROS
"The Floral Funeral Home"
Office and Chapel corner Johnson and Vancouver Sts. Phone G2012 x

5 COMING EVENTS

AN OLD-TIME DANCE
Saturdays, Crystal Garden (lower): Homesteaders' orchestra. Featuring waltzes! Twosteps! Schottisches! Minuet! etc. 9-12. 50c. Fun for all the family. x

5 COMING EVENTS (Continued)

A BETTER OLD-TIME DANCE EVERY Wednesday, with Stewart's orchestra at the Arcade (Broad and View). x

DANCE AT CABBLE HILL, SATURDAY, Aug. 16, Hugh Gray's orchestra, starting at 9 p.m. Admission 75c. 2-40

DANCE TO THE WESTERN MOUNtaineers, Douglas C.C.F. Hall, opposite Saanich Firehall, every Saturday, 9-12. Modern and old-time; 35c. 1-40

FRIDAYS
DANCE "LOWER" CRYSTAL EVERY FRIDAY
ERIC PAVER'S ORCHESTRA x

K. AND D. OF THE THISTLE WILL hold a Scotch and old-time dance in the Auditorium Hall, Broad St., on Friday, Aug. 22, at 9 p.m. Admission 50c. Bring own sugar. 1-41

McMORRAN'S SEASIDE DANCING PAvilion, Cordova Bay. Dancing every Saturday night, 9-12; Stan Cross' orchestra; tombola prizes. There's a good time anytime, at McMorran's. x

PRIVATE DANCE GROUP
Ladies, gents, wishing enjoy quiet, friendly dancing. Inquiries confidential. Box 1159 Times. 6-45

PROGRESSIVE WHIST, NIGHTLY, 8.30; first $7, second $4, third $2, fourth $1, two $1 specials. Pastime Whist, 727 Pandora Ave.

SATURDAYS
DANCING EVERY SATURDAY, ARCADE BALLROOM (View and Broad)
ERIC PAVER'S BAND
Everybody Welcome x

"WHIST NIGHTLY, 8.30 P.M. ADMISsion 25c. First, $7; second, $4; third, $2; fourth, $1. Four specials. Three-night aggregate score, $5. "Partner," Tuesday Thursday, Saturday. "Playfair," Westholme Hotel, Government St. x

6 LOST and FOUND

IN FAIRFIELD DISTRICT—SUNDAY, Greyhound pup, white with one grey ear and one grey eye, answering to the name of Skip. E5027. 1-41

LOST—BETWEEN CANOE COVE AND Friday Harbor, one nine-foot clinker-built dinghy, containing two oars, one oarlock and tarpaulin for after-part of cabin cruiser. Reward. Call G7843, or notify Les Blow, 2647 Douglas St. 1-41

LOST—BY YOUNG GIRL: BROWN change purse with $10 bill, Crescent Road and King George Terrace. Reward. Phone E0847. 3-43

LOST—BOSTON BRINDLE, LAME, ON Friday. Call E5621, after 6, G3561. 3-41

LOST—PARCEL OF MATERIAL (SALEslip, London Silk Shop). Urgently needed. Phone E4772. Reward. 2-42

LOST — SMALL BOSTON BULL TERrier (female) from Cadboro Bay Beach. Family pet, 10 years. Leave message, E 5372. Reward. 3-41

LOST—SMALL RED PURSE. SMALL reward. Ross. E7892. 3-43

LOST—VICINITY OF FRONT ST., GINger cat, half Persian. Please phone G1263. 2-42

PERSONAL

ADVANCE SHIPMENT OF BABY BUNTings and winter outfits (1-6X). The Stork Shop, opp. Times. G2661.

A LARGE SHIPMENT OF KNITTING wool, all kinds, all colors, no limit. The Beehive, 633 Fort St.

ARTISTIC AND MODERN PICTURE framing. Many styles, fine workmanship, at Diggon's. x

ALCOHOLICS ANONYMOUS
Beacon Hill Chapter. Confidential information and advice to alcoholics. Phone E 5035. x

A NEW SHIPMENT OF MERCURY JILL and Briefs in white nylon. Small, medium and large. Irene Carrol Figure Stylist, 766 Fort St.

AT THE MOSQUE
Have Your Beads or Pearls Restrung by Experts.
Jewelry Designed and Repaired
610 FORT ST. E 2124

FREE DEMONSTRATION
SAMBO AND BOZO
THE NOVELTY LAWN SPRINKLER
You can get one out of this first shipment at the low price—Delivered to your door. $6.95
E 6353 B 5311
W. E. FERRIDAY
22-59

CALL B1539 FOR APPOINTMENT FOR special readings by Mrs. Glover. 26-42

BELTS, TRUSSES, ELASTIC HOSIERY. Expertly fitted. Private fitting room. Nurse in attendance for ladies.
THE MODERN PHARMACY LTD.
Douglas St. at Johnson E1191

FOOT COMFORT - NON-SKID ARCH support with adjustable pad to suit your particular case. Instant relief for tired, aching feet. Mail orders—give correct shoe size. Cost only $1.50 pair. Cunningham Drug, FORT and Douglas. Garden 8091. Private fitting room. x

ECZEMA, ITCH, PILES, DANDRUFF, rash. Try Teenjore Ointment, 636 Cormorant St., and all department drug stores. x

FINE PRINTING—SOCIAL, BUSINESS. Everything from a card to a catalogue at Diggon's. x

FRIENDS FROM MANITOBA INQUIRing for Mrs. McChesney (nee Ellen King). Contact E 5633. 1-40

HAND CROCHETING AND KNITTING. G7515. 26-49

I WILL CALL WITH CASH FOR YOUR old carpet in any condition. G8959, before 10 a.m. and after 5 p.m. x

LOOK FOR THE DAILY
"NOT ADVERTISED"
SPECIAL VALUES
—IN—
SPENCER'S
FURNITURE DEPARTMENT
SECOND FLOOR

MAKE YOUR NYLONS DO DOUBLE duty. Have runs and snags expertly mended at The Beehive, 633 Fort St. 3-42

PICTURE FRAMING—FIRST-CLASS JOB guaranteed. Large stock of mouldings. Williamson's, 640 Fort St x

OAK BAY BEAUTY SALON, 2239 OAK Bay Ave., near Monterey. First set free after all permanents and cold waves. B2833. x

ONE FREE DEMONSTRATION OF OUR infra-red vapor cabinet. These home Turkish baths relieve arthritis, break up colds, reduce overweight. Rent our reclining type for restful relaxation, delivered for personal use, then removed. Phone B1253. 20-59

WE RE-WEAVE YOUR OLD RUGS into new thick, reversible rugs to fit any room, any size. Telephone G8959 before 10 a.m., or after 5 p.m., or write Aladdin Carpet Weaving Co., 2612 Thorpe Place, Victoria. x

7 PERSONAL (Continued)

THE LESSON—

DAVID . . . a 10 year old boy was in the basement trying to get Jeff, his big airdale dog to forget his broken leg & eat. But Jeff only sniffed and refused. David was resentful of his new step-mother, and only that day, he too, had refused to eat her hot cookies. Mr. Fenton had offered $200 for Jeff, and was coming that day, but David said he wouldn't let him go for ANY amount. "Mr. Fenton told me that Jeff was one of the best dogs the army ever trained," sed his step-mother. "He sed he & Jeff went all thru the war together, & were in some pretty tough spots, and that on one occasion Jeff saved his life." Jeff tried to rise when Tom Fetnon came down the basement steps, his stubby tail wagged & he tried to lift his head off his blanket. Then he licked Tom Fenton's face. He began at one side, worked away across his face to the other side, and licked his cheeks, his ears, and his neck. Tom Fenton didn't pull away. David swallowed the baseball in his throat, as Tom sed to the dog. "We got to B pretty good buddies out there, didn't we fella?" Jeff barked & licked his face again. Fenton sed . . . "what's this I hear about U not wanting to eat" and he took some of the food & held it in his hand. Jeff sniffed . . . then gulped it down. David brushed past and ran up-stairs. Misty-eyed he sed to his step-mother . . . "I guess Jeff just couldn't help learning to love Mr. Fenton" and he picked up one of the cookies and started to munch it, partly to cover up his tears. His step-mother's mouth tightened as she replied, "Yes . . . David . . . and it sometimes happens with human beings too." Then she smiled, and the lad returned her smile. It was a funny thing, but it didn't seem so hard to do now. "Could I have another one of these swell cookies . . . MOTHER????"

WALK ON A WILTON . . . received a limited shipment of 6 ft. 9 by 9 Wilton rugs . . . the practical kind with all-over designs . . . of better-grade at $75.

HUMBER BROTHER furniture in the Heaney Warehouse Opp. Courthouse . . . Down View St., below Gov't. St.

U NEED ONLY PAY $15 for a beautiful Chenille spread . . . shown in all the wanted colors . . . close baby chenille, the largest size.

SHOTBOLT'S COMPOUND BALSAM OF honey, for coughs and colds. Shotbolt's Drug Store, 589 Johnson St. x

RECORDS
ARE IDEAL FOR ALL OCCASIONS
SEE OURS
15c EACH 7 FOR $1.00
B.C SOUND AND RADIO SERVICE
931 FORT ST. PHONE E4731

We keep moving with the times, And are always up-to-date, Bringing the finest in hardware At a very modest rate.
B.C. HARDWARE 724 FORT ST.

WANTED — HOUSE FOR WINTER months, Cordova Bay preferred; careful tenants; references. Colquitz 161X. x

"YOU'LL WALK ALONG ON HAPPY feet, when corn or callous with Lloyd's you treat." Lloyd's Corn Salve—50c at Darling's Pharmacy and all druggists. 1-17

FOR THE BRIDE

ACME PRESS LTD., 753 VIEW ST. — Wedding invitations, neatly and correctly printed. Phone E2821. x

10 BEAUTY SHOPPES

ACT NOW FOR OUR TWO-FOR-ONE specials in permanents, and cold wave. New Ray Beauty Shoppe, 830 Fort.

ENJOY A CAREFREE SUMMER WITH a lovely permanent from La France Beauty Salon, 715 View. G7443. x

HOLLYWOOD BEAUTY SALON, 617 Fort St. (above Nutshell) E0423 Prop., Peggy Henderson. x

NEW PERMANENTS — FINE HAIR A specialty. Bobette Beauty Salon Room A, Campbell Bldg. G6852.

PERMANENTS - BEST MATERIALS used. Bill Atkinson, 1328 Blanshard B1325. tf

SCHOOL CHILDREN'S SPECIALS
Oil Shampoos, Hair Shaped, Hair Tapered
Cold Wave End Curls, Machine Perms
LA FRANCE BEAUTY AND SLENDERIZING SALON
715 View G 7443 x

SUSSEX BEAUTY SALON, 706 BROUGHton. For appointment, phone E5115 x

REIMER'S BEAUTY SALON, 743 VIEW St., for permanent waves and hairdressing. Phone E4432. x

TYRRELL'S LTD.—PERMANENT WAVE specialists at D Spencer Ltd., 4th Floor. E4141. x

THE CHARM BEAUTY SALON
CORNER CENTRAL and ST PATRICK
OAK BAY
PHONE B5521 x

TRU ART BEAUTY SALON—PERMAnents a specialty; test curl given. Mary Olsen, 1036 Fort St. E8234. tf

PERSONAL SUPERVISION FOR PROBlem hair. Permanent waves of distinction by the Avalon Beauty, upstairs, Kresge Bldg. E0522 tf

VOGUE BEAUTY SALON, 717 VIEW Lorene Tantow, proprietress. B1112 x

Business Cards

BRICKLAYERS

BRICKLAYER — FIREPLACES, CHIMneys designed, built or repaired. Satisfaction guaranteed. B5022. 26-51

BULLDOZING

BULLDOZING, LAND CLEARING, ROAD grading, excavating, backfilling. The right machine for every job. John D. Kissinger Jr. Day E 8425; night B 3947.

BULLDOZING AND EXCAVATING — Henry's Service. E 3378. Free estimates. 26-53

CABINETS

KITCHEN CABINETS, STORE FIXtures made to your specifications. Variety Wood Products, 650 Montreal St G1833. x

CATERER

CATERER FOR WEDDINGS, BANQUETS, dances; also ballroom for rent. Prices reasonable. Phone G0286 or E5700 tf

CATERER — FOR WEDDINGS, BANquets, dances. G7429. Mrs Norris tf

NORRINGTON'S BAKERY LTD.—BAKers and caterers. Sandwiches made to order. Glasses, dishes, cutlery for hire. 1027-29 Cook St. G3041 tf

SPECIALIZED CATERING FOR WEDdings, banquets, dances. Best of equipment. Stratton's Catering Service. B3381 tf

CARPENTERS

DON'T RISK THOSE RICKETY STAIRS any longer! All general carpentering done. G 8391. x

GENERAL CARPENTRY, ALTERATIONS, repairs, finishing. McCoy, G8351. tf

BUSINESS CARDS (Continued)

CEMENT CONTRACTORS

FOR EXPERT CONCRETE WORK
SIDEWALKS
FOUNDATIONS DRIVEWAYS
Phone PAUL ZALUSKI — B2414
Good Job Every Time tf

A 2½-FT. ELECTRIC CEMENT MIXER, $3.50 per day. Phone E7255. tf

IF YOU'RE A BUTCHER, A BAKER, A candlestick maker, or any of dozens of other kinds of merchants, you can profit by advertising in the Times Classified Ads

CHIMNEY SWEEP

ACME CHIMNEY SWEEP—SPECIALIST and fluonomist. E8427. 33 years' service with Victoria Fire Department. tf

ALWAYS A BETTER JOB BY PACIFIC Chimney Sweeps. Newest vacuum equipment. Operated by veterans. E8298

GRAY'S CHIMNEY SWEEP (REGIStered); vacuum service; work guaranteed. War veterans. Reliable. E7224

CONTRACTORS

COARSE CINDERS FOR DRIVEWAY fill, etc. Per yard delivered, $1.50. Empire Wood and Coal Co. B2424.

ALTERATIONS AND ALL KINDS OF repairs. S. E. Weismiller. B1252

ROCK DRILLING AND BLASTING. A. J. Barr, 977 Cloverdale Ave. G5152. x

CROYDON CONTRACTORS — DRIVEways, sidewalks, fencing, small alterations, steps. We served over there. May we serve you here. E3813 tf

ROCK DRILLING, BLASTING AND stump blasting. Cement mixer for hire. B5044. 26-49

COMMERCIAL ART

"PICTURES TELL EVERYTHING"
ILLUSTRATING FOR
NEWSPAPERS
SILK SCREEN POSTERS
STREETCAR POSTERS
BOOKLETS
TOURIST FOLDERS
LETTERHEADS
COMMERCIAL ART DEPT.
TIMES

DRAFTSMEN

BUILDING DESIGNS—HOME PLANS
For a complete service, visit Home Planning Department, 312 Central Building. Competent draughtsmen will gladly discuss, without obligation, your planning problems.
INSURANCE — BLUE PRINTS
N.H.A. and 5% Building Loans
C. N. GORE
213 Central Building Phone E 2132
Evenings G 9046 x

ELECTRICAL REPAIRS

ELECTRICAL REPAIRS — HAVE YOUR iron, toaster, waffle iron or sandwich toaster repaired now. Expert workmanship at low prices. Hudson's Bay Company Housewares Department. Phone E 7111 tf

ENGRAVERS

PHOTO ENGRAVING—HALF-TONE AND line cuts. Times Engraving Department. Phone B3131.

FLOOR POLISHING

YOUR FLOORS EXPERTLY WAX POLished. Homes our specialty. Greggs, established 1926. G5023 tf

FLOOR SURFACING

NEW PORTABLE ELECTRIC SANDERS for rent. Sidney Lumber Co. G2515. tf

FOR RENT—ELECTRIC FLOOR SANDers, edgers and polishers. All new equipment. Complete line of floor-finishing materials and waxes in stock. Instruction for finishing floors supplied with machine.
SHAWNIGAN LUMBER COMPANY
2000 Government St. tf

B.C.R. FOR FLOOR SANDING AND Mastic tile floors. Free estimates. Expert workmanship. B.C Roofers and Agencies, 715 View St. E6822. Night, G6144, R. Watson, manager, flooring dept. x

CAPITAL FLOOR CO. FLOORS SANDED and refinished, asphalt floor tiles. Free estimates. G5605. E8975 tf

FLOORS SANDED AND REFINISHED—Old made to look like new. G5507.

FLOOR SANDING, FINISHING, GUARanteed estimates given. R. Hoadley B4434, before 5 o'clock. tf

LEN JONES & CO.—FLOORS SANDED and finished. Estimates free. B3511

MODERN FLOOR CO. HARDWOOD floor layers; sanding and finishing, new and old floors. B3295. tf

V.I HARDWOOD FLOOR CO., 707 Johnson St. Free estimates. G7314

GLASS

GLASS AND MIRRORS OF ALL KINDS Messerschmidt & Sons, 935 Mason St G 6962. x

SURVEYS SHOW THAT WOMEN WHO shop the Times Classified first save more!

GARDENERS

CALL E 3953 OR LEAVE MESSAGE day or night. Tree pruning, spraying, hedges trimmed, landscape gardening done. Practical entomology, horticulture, plant pathology. J. S. Downing. tf

GUITARS

GUITAR INSTRUCTIONS, GUITARS rented. Rhythm Studio, 1032 Fort Street.

SPANISH GUITAR LESSONS GIVEN, any style. For appointment phone E 9012. 26-61

GUNSMITH

FRED E BEHNSEN, 629 PANDORA E7714.

HATS

HATS CLEANED, BLOCKED AND STERilized. B.C. Hat Service, 1315 Blanshard, opposite Library tf

HAULING

DUMP TRUCK AND DRIVER FOR hire. Sand, gravel and fill hauled. B1092. 26-66

HEARING AIDS

TELEX
The sensational, new Hearing Aid, handled exclusively by this agency for Vancouver Island.
206 Kresge Building E 2436
R. O. MUNSON
26-60

INSULATION

HEAT SEAL INSULATION AND ROOFING (V.I.) LIMITED
Western Canada's Oldest and Largest Insulating Firm
E5221 1216 BROAD ST. E6021
Evenings G8601 tf

LAWN MOWERS

A E. PRICE & SON, LOCKSMITH, 1232 Government Street. Lawn Mowers sharpened, collected and delivered. G 6221.

NOW IS YOUR CHANCE TO GET A prewar lawn mower, completely reconditioned and guaranteed at the Lawn Mower Hospital, 612 Cormorant. E 5552. 3-42

IRA BECKER & SON
Lawn Mowers Sharpened, $1
First-class Job Guaranteed—We Call and Deliver
Phone G8742 648 Cormorant St. tf

MOVING AND STORAGE

ALERT SERVICE CO.—MOVING, SHIPping, heavy hauling. 749 Broughton St. Phones E4101-4102. x

FURNITURE MOVING, CRATING AND general cartage. Temporary phone, B 3856. 26-64

NOVELTIES

BURROUGH GIFT MART, 808 FORT ST. (next to Tergeson's). The joke, trick and novelty shop. E 8432. 26-61

PAPERHANGING and PAINTING

A-1 BETTER CLASS INTERIOR AND exterior painting and paperhanging by experts. Western Decorators. E5007. tf

A RELIABLE PAINTING AND DECOrating service at reasonable rates G 1404. 26-54

ACME—FOR TOPS IN PAPERHANGING and painting. Guaranteed, clean, fast, efficient work. Reasonable. We also do small repair work. Quick service E8773 or E7959.

CULLINGFORD, E7070. PAINTING AND decorating, paperhanging, etc. tf

E CONRAD, B5643. L. H. LOGAN, G4034. Painting and decorating, anytime.

GEO E. GOODWIN, FORMERLY OF Regina. Painting and decorating contractor. B5491. Res G9198. Satisfaction guaranteed. 2528 Estevan. Est. 1911

LENNAX BROS.—PAPERHANGING, INterior decorating, exterior painting, spraying. Estimates free. Phone B3752. tf

ALL CLASSES OF INTERIOR AND EXterior work. Scottish Decorators. G 3042. G 6461. Evenings, 5-7.

PAINTING AND PAPERHANGING DONE by experts. Satisfaction guaranteed. J. Goldie and A. Day. Phone Colquitz 130M or B3651

ROOMS PAPERED, $8, INCLUDES NEAT, attractive paper, labor. Archer, G2328. 16-56

$10 AND UP—PAPERS THAT ROOM, includes paper. D. Smythe. B 3837 26-61

PLOWING

ACREAGE AND GARDENS PLOWED and disced, excavating and leveling, etc. Ford tractors. Jewkes E7377 tf

ANY TYPE OF TRACTOR WORK—Plowing, discing, levelling, backfilling, excavating. E9691. tf

GARDENS PLOWED WITH ROTARY tiller. No hoeing necessary. Frank Glass. G 1205 x

PERCY GILL—FOR PLOWING, DISCing, acreage and gardens; excavating and leveling. Rotary Tiller for acreage, powered by Ford tractor. Albion 137R. tf

FLATING

ATTENTION—WE DO PLATING, POLishing, etc. V.I Plating, 1009 Blanshard

PLUMBING and HEATING

DOUBLE DRAINBOARD SINKS. VICtoria Plumbing Co., 1805 Cook St. G 1553.

FURNACES REPAIRED AND INstalled. All work guaranteed. Shaw Sheet Metal, 1317 Wharf St. B 2342.

REFRIGERATORS

REFRIGERATORS
ALL MAKES SERVICED AND REPAIRED
EXPERT WORKMANSHIP
KER ELECTRIC 1111 FORT
B3425

ROOFING

A PERFECT COMBINATION
Genuine Duroid Roofs and Applied by
The Genuine Duroid Approved Applicators
HOME BUILDING PRODUCTS LTD.
2006 Government G5421

A BETTER ROOFING SERVICE
DUROID AND ACE TEX ROOFS LAID complete. Hexagon or square butt. New roofs or over your present shingles. Special lead collar flashing on chimneys, approved applicators, experienced workmen. Gyproc wool thick insulation installed, saves up to 30% in fuel costs. All work guaranteed. Terms if desired. Free estimates, no obligation.
STEWART & HUDSON
405 Gorge Rd. B3171

ROOFING (Continued)

ASPHALT SHINGLES — Expertly Applied
Roof Gutter and Down Pipe Repairs
ADANAC ROOFING CONTRACTORS
B3776
Day or Evening
26-52

TILE SETTING

GENUINE "EAGLE" GLAZED TILE—Free estimates. For sinks, hearths, bathrooms, etc. Experienced workmen. G4483 or E3845. tf

TAILORING

DRESSMAKING, ALTERATIONS, SHIRT collars turned, drapes, furs. 1030 Fort St. tf

LADIES' AND GENTS' TAILORING — Expert remodeling, alterations. J. Davis, 623 Yates. E 5811 tf

TREE SURGERY

SCIENTIFIC TREE PRUNING, SPRAYing, cavity treatment, fertilizing, dangerous trees removed. Cowie & Hicks. B1676.

TREE TOPPING

ALL RESPONSIBILITY TAKEN—TOPping, removing dangerous trees. Reasonable charges. G 7777.

DANGEROUS TREES TOPPED OR felled by experienced man. Phone Col 110M

POWER SAW, PHONE G 8960. TREES trimmed and cut to any length by hour or contract. 26-61

WASHING MACHINE SERVICE

AUTHORIZED BEATTY WASHER
and APPLIANCE SERVICE
We Call and Deliver
McLENNAN, McFEELY & PRIOR
1400 Government Phone G1111

WASHING MACHINE SERVICE
Expert Repairs on Any Make of Machine
B3426
KER ELECTRIC 1111 FORT ST.

VACUUM REPAIRS

ALL ELECTRIC VACUUM CLEANERS repaired. Parts all makes. Brushes rebristeled, wheels, switches, bags, belts, motors reconditioned. Call G3113. 807 Fort.

WOOD and COAL

A BARGAIN—ALL 100% DOUGLAS FIR mostly inside blocks and slabs, 2 cords $11 and 4 cords $20, and also special best No. 2 wood 2 cords $8 and 4 cords $15 only. Delivery right away. Phone, day E 8842, night E 3070. Safeway Fuel Co. 26-54

A BARGAIN IN SELKIRK WOOD BARK slab and inside mixed, 2 cords $10 and 4 cords $18 only. Play safe, buy for winter now. Phone E 8842 and night E 3070. 26-60

A BIG CORD CEDAR ONLY $3.00 ½ cord $1.75. Hardial. E 6722 23-51

A SPECIAL—SWEENEY COOPERAGE dry kindling, $5 a cord. Immediate delivery. E5023-E8721. 26-68

A BARGAIN—FOR SECURITY THIS winter, order now and have no regrets, for immediate or deferred delivery, all fir, positively satisfaction guaranteed. 100% millrun fir with plenty of inside blocks and bark slabs. One cord, $5.50; two cords, $10, and four cords, only $19. Kindling special, one cord, $5. Bone-dry fir millwood, one cord, $6.50. E8721; night E0420. 26-52

A BARGAIN SALE—ONE WEEK ONLY
WOOD AT HALF PRICE
Yard space needed badly, so we are cutting up all our cull lumber and edgings into 12-inch wood. This wood is all ready for use for kitchen or kindling and heater or furnace. So buy now and save.
1 CD. $3.50 — 2 CDS $6.50
O.K FUEL, 760 TOPAZ G 2452 26-55

A DEPENDABLE BARGAIN IN GOOD wood. Up-island fir blocks and slabs, $5.50 cord. Also good mixed wood, all chopped for your convenience ready to burn, $5 per cord.
Immediate Delivery
RONALD HOPKINS FUEL COMPANY
Phone E7916 tf

A SPECIAL! BUY NOW! SOOKE DRY wood, all fir, never in water; 2 cords, only $11. E8925. 26-46

A SPECIAL! BUY NOW! SOOKE DRY wood, all fir, never in water; 2 cords only $11. Orders taken for Keating, Brentwood, Sidney. E 8925.

A HILLCREST WOOD SPECIAL
DRYLAND DOUGLAS FIR—ALL NO. 1 slab, mixed with inside blocks. Also split wood, all 12-inch, no rubbish, clean; never been in water. Immediate delivery.
$5.50 PER CORD IN TWO-CORD LOTS.
HILLCREST FUEL COMPANY
G 7770 Day; G 3015, Day and Night 26-56

DRYLAND NO. 1 FIR MILLWOOD—Never in water, all hand picked, nice and clean. Good wood for fireplace, kitchen and furnace. Ready to burn. Immediate delivery. Our supply coming from Shawnigan tie mill. One cord, $5.50; two cords, $11. E5023-E8721. 26-68

BONE-DRY FIR WOOD
Up-island 100% fir. It has been in the yard to dry for 10 months. All 12-inch guaranteed dry. $7 per cord in two-cord lots. Hillcrest Fuel Co. G 3015. 26-56

WOOD — WOOD — WOOD
The best dryland No. 1 fir. Never been in water. Easy splitting. No sawdust or rubbish. All hand picked. Plenty of inside blocks.
1 Cord $5.50 2-cord lots $11.00
Bone dry No. 1 fir, 1 cord $7.50, 2-cord lots $15.00
We give quick service. Orders taken for Sidney, Deep Cove, Keating, Brentwood. Extra charge.
G 6568 Night Phone G 1645
VICTORIA DOUGLAS FUEL CO
1826 Govt. St. Victoria 26-59

ACME FUEL
(Vic Painter, Manager)
ALBERTA SOOTLESS COAL
No. 1 UP-ISLAND FIR, $5.50 Cord
Order At
DIME MESSENGER SERVICE
Phone G5334
Delivery Service
Baggage — Parcels — Messages
920 PANDORA AVE tf

BEST NO. 1 FIR SAWDUST
Double screened and clean. Head Rig Sawdust. Sacked and delivered at $5.50 Per Unit.
Bulk Sawdust........$4.50 Per Unit
EMPIRE SAWDUST CO — B 2424 x

WOOD AND COAL (Continued)

SPECIAL SALE
For No. 1 Dryland Douglas Fir Wood From Great Central. Never been in water. Thick bark slabs. Mixed with inside blocks. All in stove length. Clean, easy splitting. Two-cord lots, $11.
Phone for Immediate Delivery
B 3834
ISLAND FUEL SUPPLY
26-41

Professional Cards

ACCOUNTANTS

CAPITAL BOOKKEEPING SERVICE
ROOM 1, 531 BASTION ST.
Complete Accounting and Auditing for Small Businesses
Phone: Office, B4351; Evenings, Mr. Whyte, G3893 x

CHARTERED ACCOUNTANTS

JAMES PRICE & CO.
Chartered Accountants, 618-19 Central Building, 620 View. E7622.

CHIROPRACTORS

JOHN M. STURDY
"Specific Chiropractor"
Neurocalometer
Complete X-ray Fluoroscopic Laboratory
612 View St. E 3034

MASSAGE

REGISTERED MASSEUR AVAILABLE for home calls. E 9724. 26-60

PATENT ATTORNEY

MARKS & CLERK, PATENT ATTORneys, 904 Bk. of Toronto Bldg., Victoria.

PHYSIOTHERAPIST

ESTELLA M. KELLY—SHORT WAVE massage, irrigations. E9121. 612 View. tf

SWEDISH MASSAGE

O. H. LOWENBORG, 20-21 WINCH Bldg (Spencer's Fort St. entrance). Pine steam baths, light baths, massage. E2311.

13 EDUCATIONISTS

BE PREPARED! BUSINESS, SECREtarial, radiotelegraphy, civil service course. Day and night classes. Sprott-Shaw School.

ROYAL BUSINESS COLLEGE, 1006 GOVernment. G6016. E. W. Maunsell. tf

15 DRESSMAKERS

DELAINE DRESSMAKING, ALTERAtions, invisibe mending; specializing in lingerie and bridal sets; 10 per cent off until Sept. 1. B 4434. 503 Niagara. 26-60

DRESSMAKING, ALTERATIONS AND repairs. 940 Balmoral Road. G 2001. 26-47

FASHION DRESSMAKERS (From the east) 568A Yates (near Government.) E 6726. 26-62

MUSIC

ROYAL OAK, CERTIFICATED TEACHER of piano and singing. Mrs. H. W. Mellish. 26-60

Employment

19 HELP WANTED—MALE

CONSTRUCTION HELP WANTED
REQUIRE 20 EXPERIENCED
CARPENTERS
For Project at Honeymoon Bay, Vancouver Island
$1.25 PER HOUR
Less $1.35 Per Day Board
Transportation and Traveling Time Allowed from Victoria to Job.
Apply
BENNETT & WHITE CONSTRUCTION CO. LTD.
HONEYMOON BAY, B.C.
6-43

LICENTIATE DRUGGIST. ALL REplies strictly confidential. Salary $250 per month. Box 247 Times. x

MALE-KITCHEN HELPER REQUIRED for local cafe, age 22-40. All daytime work. Phone manager at E 1034. 3-41

MAN WANTED
TO HELP IN WASHROOM
Apply
EMPRESS HOTEL LAUNDRY
6-43

RELIABLE COUPLE ONLY, AS JANItor, pensioner preferred. Suite supplied, and small remuneration. Permanent. 1176 Yates St. x

SAWYER WANTED—PERMANENT JOB. Harman Sawmill Co. Phone 18Q Sooke. 3-43

WANTED—BENCH HAND (HEAD) FOR kitchen fixtures and general cabinet work. R. A. Green Lumber Co. Ltd., 2891 Douglas St., Victoria, B.C. 3-41

WANTED—FIRST-CLASS AUTO BODY man, no other than first class need apply. Steady work, good wages. Apply Mooney's Body Shop 514 Cormorant. tf

WANTED—GARDENER WITH ELECtric lawn mower, for several days, Oak Bay. G 5804. 3-41

20 HELP WANTED—FEMALE

CAPABLE GENERAL HELP. GOOD home and good wages. Box 242 Times. 6-41

EXPERIENCED DINING-ROOM GIRL. Apply Angela Hotel. 3-41

GENERAL HELP, LIVE OUT. APPLY Matron, Aged and Infirm Women's Home, 857 McClure St. 3-41

RELIABLE WOMAN FOR LIGHT housework, three half days weekly. Steady. 905 Cook. 2-42

WAITRESS REQUIRED FOR LOCAL specialty cafe, daytime work only. Please phone manager, E 1034. 3-41

WANTED—A CHAMBERMAID. APPLY St. Mary's Priory, 606 Douglas St. 3-41

WANTED—COOK-GENERAL FOR CONgenial young family, modern home. Excellent accommodation and good pay. Phone G 3743. 6-44

WANTED — RELIABLE WOMAN FOR part time work in confectionery store. Afternoon and evening work, 322 Menzies Street. 3-41

WAITRESS FOR RESORT HOTEL, high class clientele, permanent position, good wages and accommodation. Apply Brenta Lodge, Brentwood. Phone Keating 58M. 6-42

WANTED—BY LARGE INSTITUTION in city, women and girls; experience not necessary, but must be steady and reliable. Apply G 1131, Mrs Walker. 6-43

20 HELP WANTED—FEMALE (Continued)

WANTED — HOUSEKEEPER FOR family of two in small home; sleep in. Phone E 4618. 6-43

WANTED
FOUR RELIABLE GIRLS AS PRESS OPERATORS
—APPLY—
NEW METHOD LAUNDRY
947 NORTH PARK ST. or PHONE G6166
tf

WANTED
FOUR GIRLS
FOR GENERAL WORK IN LAUNDRY
—APPLY—
ECONOMY STEAM LAUNDRY
607 JOHN ST. G6523
tf

WOMEN WANTED
EXPERIENCE NOT NECESSARY
FULL OR PART TIME
Apply
EMPRESS HOTEL LAUNDRY
PHONE E 5612 6-43

WOMAN OR GIRL FOR HOUSEWORK and care of invalid; sleep in. 595 Michigan. 6-42

21 SITUATIONS WANTED—MALE

BASEMENTS CLEANED BY POWERFUL vacuum method. Stoves and pipes cleaned. Chimneys swept. All work guaranteed. Operated by veterans. Phone E6298. tf

HEATING ENGINEER OPEN FOR part-time jobs. Box 1173 Times. 3-43

SITUATIONS WANTED—FEMALE

THREE OR FOUR HOURS A MORNING, three or four days a week, clerking, filing or typing. B 1485, Monday. 3-41

23 TEACHERS WANTED

JUNIOR TEACHER FOR 20 PUPILS AT Tofino School. Basic salary paid. Transportation on Mondays, Wednesdays and Fridays. Excellent board accommodations. Apply Secretary, Tofino School Board, Tofino, B.C. 6-46

Home Building

BUILDING SUPPLIES

HOME BUILDERS BARGAINS

ASPHALT SHINGLES. A special purchase enables us to offer you 210 lbs. Black Square Butt Roofing Asphalt Shingles. These are a very nice black and will give a lifetime of service without repainting or fading. Easy to apply, lower insurance rates, for new roofs or over your present cedar shingles. Price per square (100 sq. ft.) $10.95. Large head roofing nails available with each purchase.

CEDAR GRAIN SIDEWALL SHAKES. Johns-Manville quality products, has the beauty of wood with graining in the natural, yet the endurance of stone. Fireproof, permanent color, no painting or upkeep for a lifetime. Color Dover white only. Face nails included per square of 13-inch exposure (100 sq. ft.) $15.10

INSULATED BRICK SIDING. A veritable fortress against wind and weather, appearance of real red brick but with insulation equal to 6 inches of solid brick. Easy and quick to apply, no painting or upkeep.
Per carton of 48 sq. feet $8.25
Corner pieces, per lineal foot 48c
Soldier course, per lineal foot 21c

ACE TEX SHINGLE VARNISH. A mixture of tar and creosote, fills cracks in old wood shingles, waterproofs, penetrating and preserving, dries to a glossy black finish, nothing to touch it as an economical shingle dressing.
1 gallon cans, per gallon $1.15
5 gallon cans, per gallon 87c

PLASTISEAL. A liquid roof cement that contains asbestos fibres, brush it on cold from the can, renews old roofings.
1 gallon, per gallon $1.50
5 gallons, per gallon $1.39

Pure Linseed Oil Shingle Stain, 5 gallon cans, bright red, per gallon, $2.65. Bright green, per gallon $2.90

See us for the selection in builders hardware, wallboards, drain tile, asbestos boards, paints, fence posts, etc.

STEWART & HUDSON
VICTORIA, DUNCAN, NANAIMO, PORT ALBERNI
Address all enquiries for samples, literature etc. to
405 Gorge Road, Victoria B 2171

Merchandise

25 FOR SALE—MISCELLANEOUS

A BETTER CHANCE FOR TOOLS, ETC. AT JACK'S, 1421 BROAD ST.
A Black & Decker ¼ Electric Drill—Has a Jacob's Chuck $22.50
A Box of 32 Small Useful Household Tools, only $7.50

A COMPLETE MATTRESS RENOVATING service for your personal comfort. Capitol Mattress Factory G8825. tf

AT ONCE—RUBBER STAMPS. DIGgon's.

BLUSO
Wonderful for cleaning purposes in the home. Has been sold in Victoria for many years with great satisfaction.
NEVER BEFORE ADVERTISED
ASK YOUR GROCER
Distribution Agent—Columbia Paper Co. 1410 Broad 26-57

BELL AND HOWELL 16 MM. MOVIE and sound master projector, with spare parts. Ideal for churches, schools, etc. In good condition. Box 1119 Times. 2-40

BRAND NEW GARDEN SPRAYERS NOW on sale at reduced prices. There's no catch in this offer; we are just clearing summer lines.
PIED PIPER STORE
648 Johnson St. E 7911

CASH REGISTER, NATIONAL, 5c-$50.00; $60.00 cash. G 8926.

CEMENT BRICK, FLAGSTONE TILE. Solid foundation blocks. 1032 Balmoral Road x

COARSE CINDERS FOR DRIVEWAY. Fill, etc. Per yard delivered. $1.50 Empire Wood and Coal Co B2424.

DROPHEAD SEWING MACHINES, wardrobe trunks, typewriter, oak wardrobe with drawers, kitchen sink, scales, gas fireplaces. Zarry's, 1615 Govt G 8753.

FOR SALE—GOLF BAG AND SEVEN clubs, $15. E 6430. 2-41

FOR SALE—STANDARD UNDERWOOD typewriter, 10", factory rebuilt, first-class condition. Phone E4351, evenings G3893. 3-43

FOR SALE—PEDAL SEWING MACHINE, perfect sewer, $35.00; beautiful sturdy playpen on casters equipped with novelties, $10.00; seven 600x16 tires, $15.00; Mechanics creeper, like new, $5.00. G 6083.

25 FOR SALE—MISCELLANEOUS (Continued)

LIKE NEW, YOUTH'S BED, COMPLETE, $22.00. E 4705 or 2281 Epworth St. 2-41

LIFEBUOYS, JACKETS, VESTS—ALL sizes. F. Jeune & Bro. Ltd., 570 Johnson St. G4632.

MANURE—DUCK GUANO, $1.00 PER M. sack. Delivered for two sacks or more. Sidney Duck Farm. Phone Sidney 180. tf

STOREKEEPERS — PROTECT YOUR linoleum floor by waxing and polishing regularly. Phone Greer's. G 5023. x

WRINGER ROLLS FOR ALL MAKES elect washers. Taylor & Co., 828 Fort

3 COPPER STOCK POTS, SUITABLE for cafe, complete with lids. B. M. Zarry, 1615 Government St. Phone B 3513.

380 FT. WHITE PAINTED PICKET fence, six months old, in 10-ft. sections. Also set of gold drapes. 1485 Hillside Ave. 3-43

CLOTHING

PRACTICALLY NEW TWO-PIECE NAVY dress, 18. Black model hat. E 9764. 3-42

TUXEDO AND FULL-DRESS SUITS FOR rent. 623 Yates St.

FURNITURE

NOW
IS YOUR OPPORTUNITY TO BUY THAT CHESTERFIELD SUITE YOU HAVE WANTED AT A REALLY GOOD REDUCTION
We have a large selection to choose from, and PRICES are cut WAY DOWN for this
SPECIAL AUGUST EVENT
Shop Where You Can Save Money
THE VOGUE FURNITURE HOUSE
860 YATES STREET
Phone G 3111

HOW TO SAVE UP TO $20.00
AT MACDONALD'S FURNITURE STORE

OCCASIONAL CHAIR. Channel back with walnut arms and legs, upholstered in soft wine velour.
Reg. $38.50 for $31.50

OCCASIONAL CHAIR, same as above-mentioned except upholstered in tapestry.
Reg. $36.50 for $29.50

LAZY-BOY STYLE CHAIR WITH STOOL, upholstered in deep rust tapestry.
Reg. $66.50 for $54.50

5-PIECE DINETTE SUITE, 4 chairs and jackknife leaf table.
$49.50

SPECIAL—4-PIECE BEDROOM SUITE, in natural lana wood.
Reg. $179.50 for $159.50

3-PIECE CONVERTO CHESTERFIELD SUITE upholstered in wine cut velour.
Reg. $259.50 for $249.50

MACDONALD'S LIMITED
1121 Douglas (Corner View)
"The Store That Service Built"

Five Floors of Wonderful Values in STANDARD'S AUGUST FURNITURE SALE
New Specials, New Arrivals Daily
STANDARD FURNITURE CO.
For Value, Home and Beauty

MC & MC SUGGESTS FOR YOUR CHILD

BABY'S HIGH CHAIR with tray in natural varnish finish
$3.95 and $5.75

IVORY BASSINETTE, complete with mattress
$7.95

CHILDREN'S COMMODE CHAIRS, made of hardwood; the colors are pink, blue and natural finish.
$5.95

CHILDREN'S DOLL PRAMS, with hood and storm cover.
Large size. Reg. $19.50. To clear
$14.50
Small size. Reg. $13.50. To clear
$10.35

McLENNAN, McFEELY & PRIOR LIMITED
1400 GOVERNMENT ST. PHONE G 1111

SPECIAL AUGUST VALUES
English carpet sweepers, reg. $10.95 ..... $8.90
Small size ice refrigerators $51.40
Davenport suites, specially priced $135.00 to $185.00
Net Curtains, reg $4.50 pair. Special, per pair $2.25
Unpainted magazine end tables. Regular $5.95 for $3.75
4-piece bedroom suite $95.00
3-piece bedroom suite $79.50
3-piece chesterfield suite $119.50
3-piece chesterfield suite in velour $169.50
Trillite lamps, with shade, reg $22.50, for $17.50
6-piece breakfast-room suite $79.50
HOME FURNITURE CO.
825 FORT STREET
Above Blanshard E 9921

SPECIALS IN USED FURNITURE
Drop centre walnut vanity and bench, for $29.50
Unfinished chest of drawers, $16.50-$19.50
Winnipeg couch and mattress $16.50
Dark walnut china cabinet, glass sides, for $29.50
2-pc. wine velour converto lounge $155.00
9x12 British India carpet $95.00
ROLLAND BROS. & CO.
824 Fort Street E 0913

CUSTOMS-BUILT FURNITURE to your own individual taste. Free estimates. Hagel's Chesterfield House. 536 Johnson. G3042.

FURNITURE (Continued)

AUGUST SALE OF CHESTERFIELDS
COMPLETE STOCK OF CHESTERFIELD SUITES REDUCED FOR AUGUST SALE
3-PIECE LORRAINE SUITE
Covered in Beautiful Wine Silk Tapestry
Regular $345
SALE — $298
3-PIECE LANGHAM SUITE
Extra Large with Spring Arms—In Wine Velour
SALE — $279.50
2-PIECE ENGLISH TUB SUITE
Covered in Heavy-quality Velour, Hair Filled, 2 pieces
SALE — $279.50
EASY TERMS
CHAMPION'S LIMITED
727 FORT STREET

ATTENTION — BEST CASH PRICES, furniture, stoves and tools. B. Louis Furniture, 729 Johnson St. B3925. x

AT LEADBETTER'S, 705 JOHNSON ST., one store from Douglas. There's always plenty of good used furniture reasonably priced. We buy and sell the best. Phone G4424; residence B5646. Free delivery

BROADLOOMS FOR SALE, ALSO 9x11 Royal Sarouk, in rose and blue, geometrical design. Rug cleaning and repairing our specialty. Three-day service. The Carpetorium, 1625 Cook St. E2861.

FELT AND SPRING-FILLED MATtresses and box springs rebuilt like new. Atlas Mattress Shop, 2714 Quadra, at Hillside G4925.

HOSPITAL BED FOR SALE, EXCELlent condition. E 4604. 2-41

IF YOU WISH TO DISPOSE OF YOUR furniture, etc., antique or modern, consult us. We will either buy outright or sell for you. Fred Smith & Co., auctioneers G4913

OAK DINING-ROOM SUITE, FIVE chairs, buffet, glass door china cabinet, table. Poole's Furniture, 1317 Broad.

STOVES and FURNACES

BOILERS CONNECTED. ALL TYPES stoves repaired. Day or night service. Furnaces overhauled, repaired. Phone G6401. Youson, after 6 p.m.

RESTAURANT STOVES AND BURNERS, domestic burners, oil-burners, heaters, hot-water units, furnace burners, auto-pulse pumps lifts oil from basement drum direct to kitchen range. Steel racks made to order. All oil-burner accessories. EAGLE OIL-BURNER SALES, 740 Broughton Street B 3923 tf

FOR SALE—LATEST MODEL GURNEY three-burner gas range, $80. E9524. 1-41

WANTED—500 RANGES. HIGHEST prices paid. Peden Stove Store, 723 Johnson St. E1451

WE ARE AGENTS FOR GENUINE McClary repair parts. Carter's Stove Store, 822 Fort St. E3511.

26 BICYCLES, MOTORCYCLES

AUTOCYCLE SPECIALIST — COMPLETE repair service. Used autocycles in stock. W. J. Gawne, 1120 Cook St. G4032.

BICYCLE REPAIRS—ALL WORK GUARanteed. Bernard Ltd., 1410 Douglas G3911.

INDIAN, A.J.S., VELOCETTE, CHEK, PANTHER
We are exclusive Vancouver Island distributors for these machines. See us for your new machine and be sure you buy at the rock bottom prices. A stock of good used machines always on hand.
R. SHANKS & SONS
921 Fort St. x

BICYCLES IN STOCK—NEW AND USED bicycle and autocycle repairs. Keys and lock repairs. Harris' G7524, 785 Fort Street.

BICYCLE REPAIRS AND SUPPLIES—Crowther Bros., 854 Yates (near Atlas)

BOB PEDEN LIMITED
FOR BICYCLE REPAIRS AND PARTS
EXCELLENT STOCK OF SPORTING GOODS
PROMPT AND EFFICIENT SERVICE
646 Johnson St. Phone E 2815

GENTLEMAN'S FREE WHEEL SPORTS bicycle, guaranteed good condition. E 0968. 921 Dale St. x

MOTHERS!
RENT ONE OF OUR SMART GENDRON Spring Carriages while shopping with baby.
25c All Day
ROBINSON'S
1220 Broad St. (Opp. Colonist) E6212

27 MUSICAL INSTRUMENTS

CAVE PIANO STORE FOR GUARANteed, reconditioned pianos. 745 View St. G2512

CORNET AND CASE, IN GOOD CONDItion, with books; $35.00. E 5905. 3-41

HEINTZMAN PIANO, PERFECT CONdition, guaranteed. Very reasonable. G 3585. 3-41

FOR SALE—UPRIGHT PIANO; PERfect condition. B2890. 1-41

28 RADIOS

AUTHORIZED WESTINGHOUSE RADIO AND APPLIANCE SERVICE
Reasonable Prices — Quick Service
McLENNAN, McFEELY & PRIOR
1400 Government Phone G1111
Private Exchange Connecting All Departments
tf

28 RADIOS (Continued)

FOR SALE—SMALL MANTEL RADIO (Rogers), perfect condition. Phone E 3210. 1-40

SARGENT COMMUNICATION RECEIVER tunes from broadcast to 10 metres in six bands. Has phone connection and is in good condition. For sale. Phone Colquitz 129X, after 5 p.m. 2-41

HBC RADIO REPAIRS
E 7111
PROMPTNESS IS OUR MOTTO
A COURTEOUS RADIO TECHNICIAN WILL CALL AT YOUR HOME

RADIO REPAIRS

FOR COMPLETE SATISFACTION AND guaranteed workmanship, send your repairs to David Spencer Ltd., specialists in radio services and members of A.R.T. of B.C. Phone E4141. 611 View St. tf

HAVE YOUR RADIO FIXED NOW BY competent, experienced technicians. Quick service. Standard prices. Fletcher Bros. G7148. tf

JUNCTION RADIO SERVICE—REPAIRS by expert technician. Quick service. B1822. tf

KENT'S LTD. EXPERT RADIO SERVice by skilled technicians and the most modern testing equipment. Phone E7104. 641 Yates St.

MILLER'S RADIO SERVICE & SALES, formerly Kendall Radio Lab. Delivery service. 843 Yates. G4711.

32 WANTED—MISCELLANEOUS

CASH AT DIGGON'S FOR AUTHORIZED school text books. tf

COLLECTOR WISHES TO PURCHASE old silver and china, also items of interest. Belmont 61Y, or P.O. Box 73. 24-59

HIGHEST PRICES FOR YOUR OLD gold. Rose's Ltd., 1317 Douglas.

HIGHEST PRICES PAID FOR YOUR old rugs. Carpetorium Co., 1625 Cook St. E2861. tf

NOTICE
VICTORIA FRUIT PACKING CO. LTD.
LAKE HILL
Are in the Market for
Jam Raspberries, Loganberries, Sweet Cherries and Sour, Plums, Blackberries, etc.
PHONE E 7612
4-41

SIXTY YARDS, MORE OR LESS, OF rotted cow manure, delivered to D.V.A. Hospital, Richmond Road. Submit price in writing to City Purchasing Agent, City Hall, Victoria, B.C. 2-41

WANTED — EIGHT TO TEN YARDS clay fill. M.D. Construction Co. G 1213. 3-41

WANTED — MEN'S USED CLOTHING. Best prices paid for men's suits. E5811. tf

WANTED TO RENT—MEDIUM SIZE child's tricycle for one month. E 2926. 3-40

WANTED—USED FURNITURE. HOLland Bros., 824 Fort. E0913. tf

WE BUY ESTATES OF JEWELRY AND antiques, large or small. K. A. McLeod Co. Ltd., the Old Gold Shop. G2724.

33 DOGS and CATS

A BRAND NEW BOARDING KENNEL—Designed to give the utmost in comfort and sanitation, with well-fenced exercise grounds. Westmount Kennel Reg. Station Rd., Langford. Phone Belmont 131. tf

ATTENTION — DOGS AND CATS boarded in Victoria's newest, most modern accommodation. Sanitary, individual quarters for 50. Dogs bathed, trimmed and defleaed. Oakcrest Farm Kennels, Burnside Road, half mile past Helmcken. Colquitz 162M. tf

ATTRACTIVE LITTER OF REGISTtered wire fox terriers, strong and healthy pups, magnificent pedigree, full of champions. E 5208. 441 Government Street, Victoria. 2-41

BUCCLEUCH KENNELS—REG. COCKER spaniels. Best imported stock. Dogs at stud. Reds, blacks, buffs. Puppies usually for sale. Phone G8846. 1186 Craigflower Rd., Victoria.

PRETTY FOX TERRIER PUPS—SMALL type, $4.50 up. F. Smith, 3502 Calumet, off Cloverdale Ave. 2-42

PUREBRED IRISH SETTER PUPS — Price $25. Phone B 2846. 3-42

WANTED—HOME FOR FLUFFY KITten. Lees, E 7275. 2-41

34 CANARIES, CAGED ANIMALS

CANARIES FOR SALE, WHITES, BLUE, whites and golden rollers. Phone E 4726. 4-40

37 BOATS and ENGINES

"DIPPER," 20-FT. CABIN LAUNCH, $450. At Tod Inlet. Make appointment to view, otherwise going fishing. E 6921. 1-40

SHERRILL COMPASSES FOR CARS, marine or aircraft, from $3.90 to $115. Marine engine heat exchangers available in all sizes. Davis Motors Ltd., 900 Fort Street. G 8154. 1-40

EXPERT REPAIRS AND PARTS IN stock for outboards and all air-cooled motors.
Outboard Rental Service
ANGUS MARINE—Your Johnson Dealer
1129 Wharf St. Phone G 7431

26-FT. CLINKER-BUILT CABIN CRUIser. Stove, toilet, sink, double bunk. 6-cyl. G.M. fresh water cooled engine. One year old. Owner leaving town. A sacrifice at $1,600. Phone Sidney 26X. 7-45

90 H.P., SIX-CYLINDER MARINE ENgines. Straight drive and 2 to 1 reduction models. On display in our showrooms. Complete and ready to go. Davis Motors Ltd., 900 Fort St. G8154 tf

10-FT. GAS BOAT—FOUR-CYLINDER Lauson inboard. Highest offer. E6585, between 5 and 6 p.m. 2-42

15-FT. CLINKER-BUILT ROWBOAT—Suitable for outboard motor. $80. E4756, after 5 p.m. 1-41

RADIO PROGRAM

KVI	570	KPO	680	KJR	950	KNX	1070
CJOR	600	KIRO	710	CKWX	980	CBR	1130
KGW	620	KGO	810	KOMO	1000	KSL	1160
KPQ	640	CJVI	900	CFCN	1010	KOL	1300

Tonight

5.30 Piano Melodies—KOMO.
Maury Rider—KIRO.
Murals in Music—KJR.
Music for Moderns—CJVI.
Let's Waltz—CBR.
Easy Listening—CJOR.
6.00 Note by Note—KOMO.
Tales of Imagination—CBR.
Terry and the Pirates—KJR.
Front Page Features—KIRO.
Dancetime—CJOR.
News—CJVI.
6.30 Clifford and Clark—KIRO.
Jack Armstrong—KJR.
Music Salon—CJVI.
Home Is What You Make It—KOMO.
Moonlight and Shadows—CBR.
Norman Cloutier—CJOR.
7.00 Contented Hour—KOMO, CJOR.
Gerry Scars—CJVI.
To You—KJR.
News—CBR.
My Friend Irma—KIRO.
Matthew Halton—CBR, 7.15.
7.30 Bob Hawk—KIRO.
First Piano Quartette—KOMO.
Flicks and Flashes—CJOR, CJVI
Recital Time—CBR.
So You Want to Lead a Band?—KJR.
Recital Time—CBR.
8.00 Lowell Thomas—KIRO.
Supper Club—KOMO.
Lone Ranger—KJR.
Light Opera—CJVI.
Tonight at Timber Lodge—CBR.
Dick Diespecker—CJOR.
Fleetwood Lawton — KOMO. 8.15.
8.30 Talent Scouts—KIRO.
Cavalcade of America—KOMO.
Treasury Agent—KJR.
Winnipeg Drama—CBR.
Music Store—CJVI, CJOR.
9.00 Telephone Hour—KOMO.
Inner Sanctum—KIRO.
Lum and Abner—KJR.
Reflections in Music—CJVI.
Allan Roth—CJOR.
Summer Fallow—CBR.
9.30 Club 15—KIRO.
Voice of Firestone—KOMO.
The Clock—KJR.
Hit Parade—CJVI
Music of Manhattan—CJOR.
The Ginsy—CBR.
10.00 Drs. Talk It Over—KJR.
Six for One—CJVI.
News—CBR, CJOR.
CBS Is There—KIRO.
Dr. I.Q.—KOMO.
10.30 Quote and Unquote—KOMO.
Escape—KIRO.
Racing Highlights—CJOR.
News—CJVI, KJR.
San Francisco Radio Theatre—CBR.
Cecil Solly—KJR, 10.45.
Baseball—CJVI, 10.45.
11.00 Five Star Final—KIRO.
Richfield Reporter—KOMO.
Announcer's Choice—CBR.
Magic Hour—KJR.
Baseball—CJVI.
Concert Hour—CJOR

Tomorrow

7.30 Farm Digest—KOMO.
Milkman's Jamboree—KJR.
News—CJVI, CJOR, KIRO.
News, Musical Minutes—CBR.
8.00 Breakfast in Bedlam—KOMO.
Farm Forum—KJR.
News—CBR, CJVI, KIRO, CJOR
8.30 News—KIRO.
Bob Nichols—KOMO.
Good Morning Aralm—CJVI.
Billy Browne—CJOR.
950 Club—KJR.
Morning Concert—CBR.
Six for One—CJVI.
Easy Aces—CJOR.
Helen Trent—KIRO.
10.00 Big Sister—KIRO.
Joyce Jordan—KOMO.
Through the Looking Glass—CJVI.
Tapestry Musicale—CBR.
Biz Corral—CJOR.
News—KJR.
10.30 Dr. Malone—KIRO.
Tom Breneman—KJR.
News—KOMO.
Biz Corral—CJOR
Merv Griffin—CBR
Lady With the News—CJVI.
11.00 Wendy Warren—KIRO.
Today's Children—KOMO.
Galen Drake—KJR.
Smilin' Jack—CJOR.
Make Mine Music—CJVI
CBR Presents—CBR.
11.30 Women in White—KOMO.
Lone Journey—KIRO.
My True Story—KJR.
Easy Listening—CBR.
Women's World—CJOR.
Make Mine Music—CJVI.
12.00 Life Can Be Beautiful—KOMO.
Double or Nothing—KIRO.
Picadilly Parade—CJVI.
B.C. Farm Broadcast—CBR.
Racing Highlights—CJOR.
Hymns—KJR
12.30 Pepper Young's Family—KOMO.
Second Mrs. Burton—KIRO
Club Aluminum—KJR.
News—CJOR, CJVI, CBR.
Ethel and Albert—CBR. 12.45.
1.00 News—KIRO.
Backstage Wife—KOMO.
News Clock—KJR
Memory Time—CJVI.
Concert Hour—CBR.
Famous Voices—CJOR.
1.30 Club Diary—CJVI. 1.15.
Cecil Solly—KIRO. 1.15.
Lorenzo Jones—KOMO.
Evelyn Winters—KIRO.
Artists of Tomorrow—CBR.
Paul Whiteman Show—KJR.
Six for One—CJVI.
Take It Easy—CJOR.
2.00 House Party—KIRO.
When a Girl Marries—KOMO.
Paul Whiteman Show—KJR.
Music Lovers' Corner—CJVI.
Feature Concert—CBR.
Take It Easy—CJOR.
2.30 Just Plain Bill—KOMO.
Meet the Missus—KIRO.
Sheila Presents—CBR.
Take It Easy—CJOR.
Radio Review—KJR.
Music Lovers' Corner—CJVI.
Take It Easy—CJOR.
3.00 Eric Severeid—KIRO.
Road of Life—KOMO
What's Doing, Ladies?—KJR.
Cowboy Troubador—CBR.
News—CJOR.
Cowboy Troubador—CJVI.
3.30 Aunt Mary—KOMO.
Music by Magnante—KIRO.
Bride and Groom—KJR.
Prairie Special—CJVI.
Serenade—CBR.
Billy Browne—CJOR.
4.00 This Woman's Secret—KOMO.
900 Club—CJVI
Frank Sinatra—CJOR
Ladies, Be Seated—KJR.
Housewives—KIRO.
Belle McEwan—CBR.
4.30 Homekeeper's Calendar—KOMO.
Arthur Godfrey—KIRO.
900 Club—CJVI.
Big Sister—CJOR.
Especially for You—CBR.
Welcome Travelers—KJR
5.00 Robert Q. Lewis Show—KIRO.
Racing Highlights—CJOR.
Music for Moderns—CJVI.
Melodies for Juniors—CBR.
Matinee Melody—KOMO.
Local—KJR.
9.00 Fred Waring—KOMO.
News—CJVI, CBR, KIRO.
Breakfast Club—KJR.
Billy Browne—CJOR.
Breakfast Club—CBR, 9.15.
9.30 Jack Berch Show—KOMO.
Breakfast Club—CBR, KJR.

Cavalcade Star

Robert Young plays the leading role in "The Iron Horse," a story of the first American locomotive, when Cavalcade of America returns to the air tonight at 8.30, KOMO.

Tonight's Highlights

7.30—Bob Hawk returns to take over the quiz duties on tonight's program—KIRO.
9.00—Mezzo-soprano Blanche Thebam is the featured vocalist on the Telephone Hour—KOMO.
9.30—Mona Paulee is guest vocalist on the Voice of Firestone, which presents music by Herbert, Berlin and Tschaikowsky — KOMO.
10.00—"The Last Days of Pompeii," is described over CBS is there—KIRO.
10.30—Suspense-filled story "The Fourth Man" is dramatized on Escape—KIRO.

BOATS AND ENGINES (Continued)

30-FOOT TROLLER
Easily converted to pleasure cruiser.
Chrysler engine. Excellent condition
Best Cash Offer. B5216.
2-42

10-FT. V-BOTTOM ROWBOAT—IN good shape. $40. E4756. 1-41

Your Boat Designed and Built to Order
Engines, Machinery and Boats Repaired
Welding and Cutting
FOSTER'S SHIPYARDS
419 Bay St. Phone E0408
tf

IN STOCK
WHAT OFFERS? 29'x9'2" beam, full length blanking, copper fastened, transom stern, cabin cruiser. Pictures at E 8283. 6-42

ALL IN STOCK
Galvanized single and double wood blocks, also Ash Pike Poles, 12 and 16-ft.
SHIP CHANDLERS (McQuade's) Ltd.
1214 Wharf St. Phone E 1141

FOR SALE
NEW 26-FT. CRUISER WITH NEW SEASCOUT GRAY MARINE ENGINE
Sacrifice Price $1,650
30-FT. GILLNETTER
7 H.P. EASTHOPE ENGINE
In Excellent Condition
$1,100
VICTORIA MARINE AGENCIES
565 Yates St. Phone G 3121
3-41

IN STOCK
AT
VICTORIA MARINE AGENCIES
565 Yates St. Phone G 3121
Several Models of GRAY MARINE ENGINES
All Sizes of U.S. FALCON AIR COOLED ENGINES
15-lb. NEW CO2 EXTINGUISHERS
For Sale With Discount
REVERSE GEARS and ONE-WAY CLUTCHES
For Air-cooled Engines up to 10 h.p.
4-42

PROMPT DELIVERY
12 and 15-Ft. Inboard Power Boats
See Our Sport Fishing Craft
16 and 18-Ft. Light Shelter Cabin
VOGLER BROS. SEACRAFT
3041 Douglas St. E0412

BOATS and ENGINES (Continued)

AVAILABLE NOW
GENERAL MOTORS INDUSTRIAL and MARINE ENGINES
SIX-CYLINDER 93 H.P. OVERHEAD VALVES
WILSON MOTORS LIMITED
925 YATES ST. PHONE E1107

Fully Equipped—Ready to Install
THE ACME MARINE POWER UNIT
With the Famous Chrysler T 120 Motor
$1,010. F.O.B., Victoria
McLEOD-LUMSDEN MOTORS LIMITED
865 Yates St.

38 POULTRY SUPPLIES

FOR SALE — 15 SUSSEX, YEAR-OLD hens. 1741 Ruby Road. Albion 31Y.

39 BABY CHICKS

START CHICKS NOW TO BE READY for high roaster prices next winter. Quick delivery on heavy breed chicks. Phone Duncan 3, Solly Poultry Breeding Farm, Westholme. 26-46

40 LIVESTOCK

JERSEY COW, 14-MONTH HEIFER, small cream separator. Albion 115Y. 3-40

LIVESTOCK HAULING AT REASONABLE rates. Anywhere: anytime. Phone E7284

41 MACHINERY

LARGE BULLDOZER IN EXCELLENT condition, $6,000. May be seen at 634 Queens Avenue. Phone E8426 or B 3947.

SPECIAL MACHINERY AND EQUIPment manufacturers. Marine Iron Works Ltd. 515 Pembroke St. tf

GMC MILL POWER UNITS, UP TO 160 H.P., six-cylinder. Models 235 and 248, complete in frame with radiator, etc., and ready to go. On display in our showrooms. Davis Motors Ltd., 900 Fort St. G8154. tf

CONTRACTORS
IMMEDIATE DELIVERY
OLIVER 80 TRACTOR
EQUIPPED WITH A WHITE FRONT-END LOADER
Capacity ¾ Yard
It raises and telescopes so you can dump the load in the middle of the truck. One lever control. Will hold and dump bucket at any point on the lift.
Dozer Blade Available
Plenty Power
Sales and Service
SAANICH GARAGE & SUPPLY
Royal Oak, B.C. — R.R. 1
North Elk Lake, East Saanich Road
Phone Keating 52K

Automotive

CARS AND TRUCKS FOR HIRE

CARS. PICK-UP DELIVERY. TRUCKS. "U-drive" Victoria Auto Rental G2511

49 AUTO SERVICE DIRECTORY

FOR AUTO TOP LEAKS OR CUSHION repairs see Ernie Sanders. Phone E4415.

SPEEDOMETER, WINDSHIELD WIPER repairs. Chet Dowman, 724 Johnson E1411.

IF YOU'RE A BUTCHER, A BAKER, A candlestick maker, or any of dozens of other kinds of merchants, you can profit by advertising in the Times Classified Ads. Phone B3131.

49 AUTO SERVICE DIRECTORY (Continued)

AUTO FRAME AND FENDER STRAIGHTENING
WHEEL ALIGNING AND BALANCING
AUTO PAINTING BODY WORK
MOONEY'S BODY SHOPS
514 Cormorant St. Phone E4177
1128 Vancouver St. Phone B1213
No Job Too Large or Too Small

51 AUTOMOBILES

PONTIAC
"U" DRIVE LTD.
LATE MODEL CARS FOR HIRE
RATES
8c Per Mile and $1.00 Per Day, Customer Supplies Gas
10c Per Mile and $1.00 Per Day, Gas Included
900 FORT STREET PHONE G 8154

INSURE AND BANISH WORRY
SEE OR PHONE
J. W. BUCKLER INSURANCE AGENCIES
121 Pemberton Building E2144
Life — Fire — Automobile — Casualty
tf

G2511 ROYAL USED CARS G2511
USED CARS BOUGHT AND SOLD
HIGHEST CASH PRICES PAID
Quick Decisions — No Waiting
Cars Sold on Consignment at Your Price
Liberal Allowance on Your Old Car and Easy Terms on the Balance
Remember — Royal Used Cars
815 Broughton St.
Next to the New Royal Theatres G2511

ATTENTION—CASH PAID FOR GOOD used cars of any make. Davis Motors Ltd., 900 Fort St. G8154.

AUTOMOBILE FINANCING
Conditional Sales, Agreements Discounted
Rate Reasonable Quick Decisions
ISLAND FINANCES LTD.
1112 Broad St. G7171

FINANCING AUTOMOTIVE OVERHAULS and accessories. All car repairs, overhauls and the purchase of automotive accessories can now be made under Gladwell Motors Budget Plan. No down payment—up to 15 months to pay. tf

ALL CASH FOR GOOD USED CAR—Any make or model. E9691. 26-46

CALGARY MAN, JUST ARRIVED HERE to settle, needs a good used car. Will pay up to $2,000 cash. G 1598. 26-43

FOR SALE OR TRADE, 1936 CHRYSLER sedan, new paint. Excellent condition. See it. Trade below 1933 model car or truck. B 1393, Friday and Monday, 7 to 8 p.m. Sunday 9 to 11 a.m. No dealers. 3-41

FOR SALE—$375, CHRYSLER 54; RUNning gear, rubber new condition. E6598. 3-43

I WILL PAY CASH FOR YOUR COACH or sedan. Colquitz 161X. 3-42

VICTORIA'S HIGHEST PRICE PAID cars. Cash. Crabb's Auto Service. G 3646. tf

51 AUTOMOBILES (Continued)

WANTED—38-41 MODEL CAR. HAVE a portable electric welder to exchange. B 3923 or B 1778. 3-41

1815 DOUGLAS ST. AUTOMOBILE insurance is our specialty. Ted Hawkes & Co. G8175 or eves. G5116 tf

1939 BUICK SEDAN
EXCELLENT SHAPE, NEW LEATHER UPHOLSTERY
TWO NEW TIRES
$1,500
OWNER—PHONE E 8715
EVENINGS G 8267
3-42

1931 MODEL A ROADSTER—TRADE for English motorbike or sell. 1928 Oak Bay Ave. B0139. 1-41

1941 PLYMOUTH FIVE-PASSENGER coupe. Privately owned. Best cash offer. Phone G 8296. 1-40

1942 OLDSMOBILE HYDROMATIC sedan. 1485 Hillside Ave. 3-42

1946-47 CAR WANTED. WILL PAY good cash price. Private. G 7414. 12-46

Rentals

55 HOTELS

CLOVELLY EXCLUSIVE GUEST HOUSE. A home away from home. Well furnished rooms; quiet surroundings. E5906.

HOTELS, RESORTS, TICKETS, RESERvations. Western Canada Travel Service, 602 Courtney St. (opp. Post Office).

CRAIGMYLE GUEST HOUSE, 1037 Craigdarroch (just off Fort St.). Double and single rooms. Dining-room. Breakfast and dinner. For reservations, phone Mrs. Gannon. G0031. tf

ELLIS LODGE. — SITUATED IN THE heart of the city of Kelowna. Fully modern; reasonable rates. 483 Lawrence Ave. 26-54

IDEAL FOR TOURISTS! LOVELY, RESTful sleeping rooms. Moderate rates. Seaside Lodge, 444 Constance Ave. Phone B5414. 12-55

LINCOLN MANOR, 1023 BELMONT AVE. A Tourist and residential guests. Comfortable rooms. First class dining-room. Phone Mr. Ely. E0733. tf

OXFORD HOTEL, 777 FORT STREET. Sleeping rooms only. Moderate rates. 26-53

THE TOURIST LODGE—FOR COMFORT and convenience; near water, facing Beacon Hill Park. Light housekeeping accommodation. 30 Douglas St. E 1443. x

56 ROOMS WANTED

WARM ROOM FOR SOBER, NON-smoking elderly man. Please state rent. Box 1163 Times. 2-42

TOURIST ACCOMMODATION

AT 1039 McCLURE ST.—CLOSE IN, well furnished tourist sleeping rooms, by day or week. G3801. tf

ELK LAKE — SWIMMING, BOATING, fishing, seven miles out. Private bath. Colquitz 99X. 26-55

EXCELLENT tourist accommodation, 1276 Richardson St. Day or night. E 5843. 26-47

MODERN WELL-FURNISHED APARTment for two people. Available now by day or week. G 1061. 2-40

TOURIST ACCOMMODATION — BREAKfast if desired. Fairfield district. B1727. 26-50

TOURIST ACCOMMODATION WITH breakfast; five minutes by bus. 93 Cambridge. B5230. 26-43

TOURIST SLEEPING ACCOMMODATION by day or week. Reasonable rates. G 7060 6-41

TOURIST — CLEAN SLEEPING ACCOMmodation by day or week. Close

64 HOUSES WANTED
(Continued)

UNFURNISHED HOUSE OR DUPLEX wanted. Business man with wife and one child. Careful tenants. Best of references. Please phone E9473 or write Box 60 Times. x-tf

WANTED
TO LEASE
ONE OR TWO YEARS
LARGE MODERN APARTMENT
OR TWO OR THREE-BEDROOM
HOUSE IN GOOD LOCALITY
UNFURNISHED, SEMI OR FURNISHED
CAREFUL ADULT TENANTS
REPLY GIVING PARTICULARS TO
BOX 1122 DAILY TIMES
2-41

WANTED — HOUSE FOR WINTER months. Cordova Bay preferred; careful tenants; references. Coloquitz 161X. x

JEEVES BROS. TRANSFER AND STORAGE
Furniture and Piano Moving
Local and Long Distance
Baggage, Packing, Crating and Shipping
Phone E9632

3 CAREFUL TENANTS URGENTLY REquire 2, 3 or 4-room house. Phone G 3432. 6-41

66 HOUSES—UNFURNISHED

TO RENT—NEWLY COMPLETED MODern four-room bungalow, Burnside, to responsible tenant. Adults only. Box 251 Times. 1-40

72 MONEY TO LOAN

ANY REQUEST FOR A MORTGAGE appreciated. Pemberton, Holmes Ltd., 625 Fort St. G6124.

A NATIONAL HOUSING ACT 4¼% LOAN
A FIRST MORTGAGE PRIVATE LOAN
A BUILDERS' PROGRESSIVE LOAN
ASK US FOR COMPLETE DETAILS
GILLESPIE, HART & CO. LTD.
Established 1911
611 Fort St. Phone G1181

FUNDS ON HAND AND IMMEDIATELY AVAILABLE FOR MORTGAGE LOANS
Large and small amounts, low interest, quick decisions, reasonable charge. N.H.A. applications received. Agreements and mortgages purchased.
P. R. BROWN & SONS LTD.
1112 Broad St. Phone G7171
tf

NIAGARA
Specializes in
DOMESTIC LOANS
There's a right answer awaiting you at Niagara Finance when you need cash in a hurry. If a crisis occurs in your domestic budgeting and unpaid bills must be met, see a friendly Niagara expert. Life insurance included at no extra cost.
NIAGARA
Finance Company Limited
Established 1930
E. G. Rorvig, Mgr. W. H. Brown, Asst.
Room 101, 1006 Government St. E 5431

ADVICE AND INFORMATION ON mortgage loans given without obligation. Ted Hawkes & Co., 1815 Douglas. G6175. tf

DON'T BORROW MONEY
To pay for your car repairs, overhauls etc. Use Gladwell Motors Budget Plan. No down payment; up to 15 months to pay. tf

A HOME OF YOUR OWN
THROUGH A N & S LOAN
National Housing Loans, repayable monthly over 10, 15 or 20 years at new low rates.
KER & STEPHENSON LTD.
909 Government St. Phone G4127

Real Estate

78 BUSINESS OPPORTUNITIES

FOURTH SHARE INTEREST IN TIE mill. Donkey, truck, two million ft. of timber. Living accommodation, $2,400. Phone E 2338. 3-42

HOME AND REVENUE—JAMES BAY, walking distance. Duplex—three rooms down, four up, bathroom, etc. Revenue, $50 per month. Top flat now vacant. Immediate possession. Home and revenue for quick buyer. Only $4,200 on terms. Phone owner, E7654. 1-41

OPPORTUNITY
Floor polishing and sanding business. Porter Cable 8" sander, good edger, polisher. 1934 Ford Sedan, ladders, etc. Good man employed for sander. Full price $2,250. Please phone G 6312, evenings E 1273. tf

SNAP—LOT AND LUMBER. OWNER leaving city. Must sell. Apply Mr. Reid, 950 Yates. 3-42

A REAL GOOD BUSINESS
A LADIES' WEAR STORE with modern fixtures and up to date stock, doing a wonderful turnover with nice quarters in the rear with furniture. For full particulars contact MR. L. B. CURTIS. NO INFORMATION GIVEN OVER PHONE. Price, including stock $6500
PEMBERTON, HOLMES LTD.
625 FORT ST.

LOOKING FOR A BUSINESS
with
AN ATTRACTIVE INCOME?
Would you like to earn that income in pleasant surroundings?
When we tell you we have the answer to these questions plus commodious living quarters, you may think it's too good to be true.
But if you enquire of MR. SLADE you'll find this is the opportunity you've been waiting for.
PHONE MR. SLADE.
PEMBERTON HOLMES LTD. G 6124

SOUND INVESTMENT
NEW CONCRETE FIREPROOF
WAREHOUSE AND SHOWROOM
In wholesale district. This property is leased under a long term agreement to the Victoria branch of a reputable firm with Dominion-wide representation. Priced right at
$12,000
This is an opportunity which merits immediate consideration. See MR. SLADE for the complete picture of this most attractive offer.
PEMBERTON, HOLMES LTD.
625 Fort St. G 6124
3-41

BUSINESS OPPORTUNITIES
(Continued)

SPECIALTY LINE CAFE FOR SALE. steady business, exceptional profits: $3,000 will handle. Box 240 Times. x

WANTED—A SERVICE STATION, WILL manage or lease. Reply to Goldstream Service, R.R. 1, Langford P.O. 26-57

WANTED TO PURCHASE—GROCERY business with living accommodation. Leach and Sparks. 638 View St. E 4117. 3-41

81 PROPERTY for SALE

ATTRACTIVE PROPERTY
AT GORDON HEAD
Twenty-two acres, all under cultivation, ideal for small fruits or general farming. Water laid on. Most adaptable for subdivision $9350
KER & STEPHENSON LIMITED
909 GOVERNMENT ST. G 4127
Ask for Mr. Forrest
Night Phone, Coloquitz 169H

TWO WATERFRONT LOTS—9 AND 10, Porshaw Rd., off Craigflower. Will accept best offer. B3947. tf

GORDON HEAD
32 ACRES — ALL CULTIVATED
Water, light and bus service. Best of soil; suitable for subdivision, farming, country estate, etc. A bargain! . . . owner must sell.
Full Particulars at
H. A. HUMBER LIMITED
613 View St. Phone E3252
After Hours Call G1694, B1542, G6304
3-43

THREE LOVELY COUNTRY HOMES
A four-room modern home, set in half an acre of attractive garden. Every convenience including oil-automatic furnace. Utility room and garage $8000
Five-room home, recently constructed in secluded location. Three acres with open view of surrounding countryside. Large orchard of mixed fruit trees. Well-planned house with city water, light and Oil-O-Matic furnace. Attractive in every way and only $10,000
Forty acres in a perfect setting, among woods that retain their natural beauty. Game plentiful. Only selected areas have been cleared for garden purposes, approximately two acres. Springs give ample water, and boxed well has automatic electric pump. Four-room house with full plumbing and hot-air furnace. Also a well-constructed log cabin with large living-room. Close to the Saanich Inlet. Inspection by appointment. Price $5500
Ask for Mr. Watson at
KER & STEPHENSON LTD.
909 GOVERNMENT ST. G4127
Night Phone, Keating 83Q

A BARGAIN TO CLOSE AN ESTATE—Two lots, Regina Avenue, between houses 158 and 176. High location, good view. Overall size 100 feet x 112 feet. $150. E 2992. No Sunday calls. 6-45

COUNTRY BUILDING SITES
LANGFORD—Only two left, beautifully wooded. Close to all conveniences. Unrestricted. Size 62x268. Terms or cash $350
ON SOOKE ROAD, COLWOOD—Just one left. Over one acre wooded $600
OPPOSITE GOLF COURSE—½ acre lots. City water, electric light $600 to $900
ALFRED CARMICHAEL & CO. LTD.
1216 Broad Street G 7341
x

THE LOT YOU ARE LOOKING
FOR IS HERE
BURNSIDE District, good residential lots $175 to $300
ESQUIMALT, high situation, fine view $350
ESQUIMALT, large lots, all cleared, level $450
BUSINESS LOCATION, ESQUIMALT ROAD $750
FINE CORNER LOT near Oak Bay Avenue $600
OAK BAY. All cleared, no rock $1050
SHAWNIGAN LAKE, 100 feet waterfrontage $950
BEACH DRIVE, 75x148 $2000
QUEENSWOOD DISTRICT. Waterfront. Large lot $2750
One of the finest sites in Victoria near Rockland Avenue. Beautiful view of Olympics. Size 100x300 $3500
KER & STEPHENSON LTD.
909 GOVERNMENT ST. G 4127

SOOKE
RIVER ROAD—Nine acres, heavily wooded. Good land, small clearing. One-story unfinished house, 24x36. Water, electric light. PRICE $2,500
Comfortable four-room bungalow. Water and electric light; 3¼ acres, half cleared. Good land, sheltered location. Terms, if desired. PRICE $4,500
Attractive bungalow of four rooms, beautifully finished inside. Fireplace, full basement, copper piping, garage. Close to all community conveniences. Built seven years ago. PRICE $6,000
WATERFRONT PROPERTIES
1.7 acres, 180 feet good beach, sheltered location $2,500
1.16 acres, 132 ft. waterfront. Mostly cleared, some fruit trees $1,700
East Sooke—18 acres, approx. 700 feet waterfront $1,500
ALFRED CARMICHAEL & CO. LTD.
1216 Broad Street G 7341
Member Victoria Real Estate Board
x

82 PROPERTY WANTED

WANTED—SIX TO EIGHT ACRES OF land suitable for agriculture. No rock, near school and transportation preferred. Coquitz 161X. x

83 HOUSES WANTED

MR. HAUPTFLEISCH, AT TED HAWKES & Co., G 8175, has buyers for modest-priced small homes in Esquimalt and Gorge. Also a good five-room bungalow, vicinity of Thompson in Oak Bay.

WANTED FOR CLIENTS — BY MR. Thorneloe of Ted Hawkes & Co.: (1) Five-room modern home with full basement, good grounds. $8,000-$8,500. (2) Four-room modern home, no basement. $3,000 cash, balance terms. (3) Seven-nine-room revenues home. $3,000 cash to handle balance terms. (4) Four-room home, full basement. $6,000-$7,000 cash.

WANTED FOR CLIENT—SIX-ROOM, 3-bedroom home, in Oak Bay; not over $8,500. Call Mr. Hauptfleisch, G8175, Ted Hawkes & Co. tf

WANTED—IN THE MARIGOLD DISTrict, a four-room bungalow with full basement and nice lot. Client will pay up to $4,500 for suitable home. Please call Mr. McVey at Ted Hawkes & Co. G8175. Evenings E4227. tf

ALL CASH
We have cash buyers waiting for houses in Oak Bay, Fairfield, Foul Bay, Esquimalt and other parts of Victoria. For quick sale, let us have particulars of your property.
THE B.C. LAND
And Investment Company Ltd.
922 Government St. Phone G4115

84 HOUSES for SALE

AN ULTRA-MODERN SIX-ROOM BUNgalow in Fairfield's best locality. This home has everything, extra room downstairs, Oil-O-Matic, all electric kitchen, built-in features. Owner leaving for interior and will sacrifice for $12,850 or near offer. Only genuinely interested parties please phone G 1073. x

FOR SALE BY OWNER—IMMEDIATE possession. Fully modern, new, seven rooms, double plumbing, full basement, Oil-O-Matic air conditioned heating. Stucco finish. Sun deck. Two fireplaces, hardwood floors. E4303. 6-46

FURNISHED FOUR-ROOM STUCCO bungalow. Dutch kitchen, large living-room 29x18, full basement, furnace. Situated on a corner lot, one block from bus and streetcar. Open for inspection every day until 4.30 p.m. No agents please. 1939 Brighton Ave. 7-43

FOR SALE—SIX-ROOM BUNGALOW, IN A 1 condition. No agents. Phone E 8658 12-43

MAGNIFICENT SEA VIEW. 373 2ND Avenue, Sidney. Very attractive five-room stucco bungalow, nice large living-room, two bedrooms, bathroom, cabinet kitchen, dinette. Full cement basement. Immediate possession. On view all day Sunday and Monday. Cash price $6,900. 2-41

MODERN FOUR-ROOM STUCCO BUNgalow. Large lot. Two miles from town. Venetian blinds, cove ceilings, insulated. Basement, furnace and garage. $5,750, terms. Owner, G 8501, 851 Vernon Avenue. 2-41

JAMES BAY
$1500 DOWN BUYS
A CLEAN 4 ROOMS
Near Parliament Buildings.
Balance at $35.00 a month.
Vacant with Possession.
Ask for Mr. Hauptfleisch.
TED HAWKES & COMPANY
1815 DOUGLAS ST. G 8175

$1750 DOWN, BALANCE MONTHLY, buys seven-room home or home and revenue. Basement, furnace, walking distance. B 4350. 6-41

CHARMING STUCCO BUNGALOW
CLOSE TO PARLIAMENT BUILDINGS
This well-built, up-to-date five-room bungalow is well situated close to beach and park. Built of white siding, on large lot, well laid out with lawn, fruit trees, shrubs, etc. There is a good-sized living-room with open fire, nice dining-room, hardwood floors, two good bedrooms, bathroom with Pembroke bath, cabinet kitchen with tiled sink; it has cove ceilings and nice sun-porch; basement, furnace, fruit room and garage. Exclusive. Price $8500
RALPH H. WILSON
208 Pemberton Bldg. Phone E 9812
Evenings—G 3696

HOUSES FOR SALE
BUSINESS OPPORTUNITIES
INSURANCE
LOANS MORTGAGES
THOMAS & COMPANY
1230 ESQUIMALT RD. B4713

SIX-ROOM HOME IN EXCELLENT condition. New roof, nice garden and fruit trees. Close to stores and transportation $4200
Four-room attractive bungalow with lovely lawn, flowers and garden. Spotlessly clean. Immediate occupancy $4200
Five rooms—Jubilee district. Boulevarded street, partly furnished. Winter's supply of wood and coal. Nice grounds and fruit trees. Garage. Immediate occupancy $4400
Five-room bungalow—Jubilee district. Two extra finished rooms in basement. Furnace, fruit trees. Near offer $4450
Four-room siding exceptionally nice bungalow—Gorge. Newly decorated inside and out. Fireplace, extra finished room in full cement basement. Furnace, separate garage. Real value at $5400
2880 Coloquitz—Four rooms and dinette, fireplace. All rooms large. Exceptionally large grounds. Flowers, shrubs, fruit trees, berries, etc. A really lovely secluded home. Half cash $5950
Full Particulars at
H. A. HUMBER LTD
613 View Street Phone E 3252
After hours call G 1694, B 1542 or G 6304

EVERGREEN

$6000—One of the finest built homes we have had to offer for some time. Two story with three bedrooms up. Full basement. Separate garage. Beautiful gardens and fruit trees. In a good district.

$7350—DUPLEX. Up and down. Fully self-contained with separate entrances. Owner's suite: Large living-room and dining-room, bedroom and cabinet kitchen. Full possession. Upper duplex brings in a revenue of $40 per month. A lovely home with revenue and complete privacy. HIGH FERNWOOD.

EVERGREEN
REAL ESTATE LTD.
723 VIEW ST. G 4013

OAK BAY
FURNISHED
$8150
Attractive six-room stucco bungalow, living-room with three-piece chesterfield suite; lamps; rugs; master bedroom with twin beds, four-piece suite in excellent shape. Back bedroom with three-piece suite. Large game room, done in cedar panelling. Bright cabinet kitchen with good range. Electric refrigerator, washing machine. Large dinette with suite. Venetian blinds, large garage, attractive garden, fenced. Quite street. Five years old and in perfect shape. Very quick possession. Low taxes. Terms arranged.
Fleming Gardner Co.
804 SCOLLARD BLDG. G 7141
Night, B 4697

ESQUIMALT
Lovely, almost new stucco 4-room bungalow situated among all new homes. Large L.R. with open fire, bright kitchen, lots of cupboards, etc. Two lovely bedrooms and 3-piece Pembroke bathroom. Through hall, full cement basement with tubs, etc. Large lot in garden and you can have possession in 3 days. full price $6500
CENTRAL REALTY
715 View. B 2137. Eve. E 7532, G 2565

GORGE
FOUR-ROOM STUCCO BUNGALOW with full basement, garage, H.A. heat. Excellent condition. Large lot. Close to bus, stores, and school. Terms.
$7500
HILLSIDE
Five-room semi-bungalow, corner lot, walking distance from town. On transportation.
$4950
LANGFORD
Three-room cottage with lakefrontage, and one acre.
$1500
Newstead Realty
1014 BROAD ST. E 7194
Member Real Estate Board of Victoria

"SELL"
We are instructed to effect an immediate sale of the following properties. Prices are firm and have been set to facilitate quick action.

OAK BAY
"AIR-CONDITIONED"
Best residential neighborhood. Splendid stucco home in spotless condition and in perfect repair. Air-conditioned plant of latest design. Large, well-proportioned living-room with open fire. Nice size dining-room, small breakfast room, modern kitchen, den and one bedroom down. Two guest bedrooms upstairs. Good garden in lawn and shrubs. This home is about 10 years old and could not be duplicated at present asking price $11,000

NORTH QUADRA
On a quiet street among new homes. Estate consists of a six-room bungalow on one floor with tennis court, a four-room stucco bungalow and a three-room cottage. A good vacant lot rounds off this property. For an investment or a future building program we recommend you see this property at once. Courtesy other agents $13,750

GUEST HOUSE
Fairfield. Owner returning east, will sell this fine home. Long established connections with tourist trade. Showing a consistent net return. No catering. Five excellent bedrooms. This home is expensively furnished and will be sold as a going concern. Price asked $11,500

P. R. BROWN & SONS LIMITED
Established 1890
Member Real Estate Board of Victoria
1112 BROAD ST. PHONE G 7171
Evenings
Mr. Frisk G 3419; Mr. O'Toole G 1275

THE B. C. LAND
& INVESTMENT AGENCY LTD.
Established 1863

CORDOVA BAY
Extra good stucco bungalow of four large rooms and sun room. Pembroke bath. Near beach. Big lot all in garden; fruit trees. Quick possession.

WATERFRONT
Most desirable location, Saanich Peninsula. De Luxe stucco bungalow, size 47x26. Fully insulated; plate glass windows and other features such as cedar panelling. About two acres of treed land. Very attractive landscaped garden. Deep well down through solid rock. Owner says all kinds of water. Immediate possession. Price $15,750
Ask for Mr. C. R. V. Bagshawe

LAKEHILL
HIGH CONVENIENT LOCATION. TWO LARGE LOTS. SEVEN YEAR OLD STUCCO BUNGALOW, basement, furnace, copper plumbing, laundry tubs, etc. Nice living-room with fireplace and oak floors, two good bedrooms, Pembroke bathroom, large bright cabinet kitchen with tile sink and a dining nook. Separate matching garage; and chicken house. Several fruit trees and small fruits. Excellent lot with shade trees and lawn. IMMEDIATE POSSESSION. Price $7350

HIGH QUADRA
EXTRA HIGH AND HEALTHY LOCATION. Lovely large lot, studded with oak trees, lawns, ornamental pool and shrubs. FIVE ROOM COSY LOOKING STUCCO BUNGALOW. Guest-size dining-room and latest modern appointments throughout, a real Pembroke bathroom with tile shower, etc. Full cement basement, laundry tub; garage, etc. Quiet, select locality. $8750
Mr. Dando, Evenings E 4942

922 GOVERNMENT ST. G 4115

Home With Character
Five-room stucco bungalow on Foul Bay Rd. ready for occupation 1st Sept. Picture living-room, two bedrooms, den, cement basement, H.A. heat, and drive-in garage. Duroid roof. This home is situated on a ½ acre of land, affording ideal seclusion. Close to beach and transportation. This exclusive listing is selling for $11,000
STEWART CLARK & CO.
314 PEMBERTON BLDG., Phone G 1933
Evenings B 1878 or E 7573

FOND OF TREES! ! ! !
At Langford, four acres and comfortable four-room cottage with bathroom and fireplace. Excellent garden and fruit trees, suitable for mink farm or chicken ranch.
$6000
Independent Insurance Agency Ltd.
606 FORT ST. GARDEN 1851

GILLESPIE, HART
& CO. LTD.

FLASH!
GROCERY STORE
BARGAIN
$3750 — EXCLUSIVE. Owner leaving city and offers for quick sale, at reduced price, a well-established GROCERY AND CONFECTIONERY STORE, with gasoline pump. Four-room (partly furnished) living quarters. GOOD SALES TURNOVER. REASONABLE RENT ON LEASE. IMMEDIATE POSSESSION.
See Mr. Beasley
Evenings E 8225

$6800—FAIRFIELD. Six-room, cream siding house. NEW HOT-AIR FURNACE, all good-size rooms. Nice garden, fruit trees, fruits. Separate garage.
See Mr. Holmes
Evenings E 3818

$7350—WITHIN FOUR-MILE CIRCLE. Five-room bungalow, on improved lot 100x120 of garden and lawns. Very attractive home. Rural outlook with city conveniences; 30 DAYS POSSESSION.
See Mr. Marcon
Evenings Alb. 47-T

$6500—FAIRFIELD - GONZALES DIST. Fine bungalow, basement and furnace, living-room, fireplace, family-size dining-room, kitchen and breakfast nook, two bedrooms and bathroom. Laundry tubs, gas laid on. POSSESSION SEPT. 1.
See Mr. Page-Wilson
Evenings B 4308

GILLESPIE, HART
& CO. LTD.
Member Real Estate Board of Victoria
611 FORT ST. PHONE G 1181

UPLANDS
Right in the Uplands. A year-old California stucco bungalow of eight rooms. Main floor consists of wide entrance hall laid with rich carpet, spacious living-room with lovely fireplace, large dining-room, one good-size bedroom, one master bedroom with double clothes closets. An up-to-the-minute ELECTRIC KITCHEN with breakfast nook, a large four-piece bathroom with pedestal basin and vanity table. There is a large sundeck. Lower floor consists of a recreation room, 30x14, finished in cedar paneling, with a fireplace and bar; French door leads to patio; a good-sized bedroom, a three-piece bathroom with pedestal basin and tile floor; a large bright laundry room. The heating is OIL-O-MATIC HOT-AIR, AIR-CONDITIONED. There's a double garage with overhead door and breezeway. This property is situated on approximately one-third of an acre of landscaped grounds. Listing A-332. Priced at $24,000.
Vernon Martin & Co.
739 VIEW STREET B 4264
W. L. Vernon Martin G 9179
W. L. Clarke E 5081
H. G. Winter E 9308

CITY
Apartment House
Fernwood District
One three-room suite, one four-room suite, one room, revenue $95 and four-room suite for owner. Possession in thirty days. Price $7500
TERMS $3000 CASH
J. H. Whittome & Co.
1012 BROAD ST. E 9212

CHERRY POINT SEAFRONT
4-5th OF AN ACRE. ALL IN GARDEN. FRUIT TREES AND SMALL FRUITS. A modern house, built 1943, containing glassed-in sunporch, splendid living-room, one bedroom, good bathroom, kitchen and two utility rooms. Wash tubs, etc., excellent water supply, garage and woodshed. Guest cabin of two rooms. Boat house. Price $7800
LEACH and SPARKS
638 VIEW ST. E 4117

LANGFORD LAKE
FOUR-ROOM COTTAGE with half an acre of cleared land. 75 yards from lake and two minutes from bus. City light and water. Approx. $1,250 down payment, balance very easy terms.
Call Mr. Passmore, Eves. E 4255
Island Investment
COMPANY LIMITED
Ground Floor Pemberton Building
1006 BROAD ST. PHONE G 7146-7

Deep Cove
BEAUTIFUL VIEW
GOOD FISHING
Four-room cottage and good lot with 75-feet on the waterfront with nice beach and 350 feet in depth. Come in and let us give you the details.
$4750
CABELDU & MAY LTD.
1212 BROAD ST. E 7134

Waterfrontage
Secluded six-room stucco bungalow, with all conveniences. Full basement and furnace. On approx. 1½ acres, 80 feet of waterfrontage. Beautifully landscaped garden.
PRICE $12,600
H. G. Dalby & Co. Ltd.
634 VIEW ST. (Opp. Spencer's) E6241
Evenings, Phone W. Dalby, Colq. 186X

Dallas Road
Close to the sea, this lovely guest home of nine rooms, very high revenue which could be increased. Full basement with hot-water heat. Illness forces sale. See this today. Full price $8950
VIEW REALTY LTD.
301 CENTRAL BLDG. G 3313
Evenings phone Mr. Hallmark, G 6770

H. A. ROBERTS
LIMITED

Country Properties
Four rooms, woodshed, large lot. City lights. Needs redecorating. Price $2550
Seven rooms, garage, 2 chicken-houses. One acre, flower and vegetable gardens. City light and water. On bus transportation. Price $4500
Four rooms, woodshed and chicken-house. City light and water. 3¾ acres. Bus transportation, near schools. Price $4600
Five rooms, garage. Two chicken-houses and barn. 3¼ acres. Flower and kitchen garden, family orchard, water by electric pump from well. City light. Price $5250
Four rooms, garage and woodshed. Two chicken-houses, roothouse and pump house. City light, water from well by electric pump. Two acres. Secluded. Close to schools and transportation. Price $5500
Five rooms, large living and dining-rooms, both with fireplace. Two bedrooms, large kitchen, guest cabin, storage for several cars, chicken and feed houses. City light and water. 3¼ acres bounded by a river and a creek. Lovely gardens. A sportsman's paradise. Price $8500
Please ask for Mr. Rose
Eves, Belmont 18F

SECLUSION
NEW FOUR-ROOM BUNGALOW
This delightful stucco bungalow is situated on 1 acre of well-treed land with a view to sea. Comprises "good" size living-room with open fireplace, modern cabinet kitchen with tile sink, adjoining utility room with laundry tubs, 2 well-proportioned bedrooms and bathroom. Partial basement; attached matching garage. Excellent well with automatic electric pump. Small vegetable garden. Immediate possession. Price $8950
Please ask for Mr. Sharp or Mr. Kirke
Eves. B 4157

A comfortable well-built 7-room bungalow, not new but in splendid condition, situated on 3½ acres, with many fine fruit trees. Approximately 10 miles out, convenient to bus, schools, churches, etc.
Has large living-room with fireplace, dining-room, den, kitchen and 3 bedrooms, all in keeping. Hot-air furnace in basement, double garage and 3 small chicken-houses. A most attractive and desirable property. Price $9500
Please ask for Mr. Sharp or Mr. Kirke
Eves. B 4157

FERNWOOD
Five-room bungalow on a 60 x 120-ft. lot, near to Jubilee Hospital, transportation and stores. Living-room 16 x 16, nice brick fireplace and bay window. Dining-room 16 x 18. Beamed ceilings in both. Kitchen 10 x 8, glass cupboards plus pantry and back porch. Two large bedrooms down, and two extra unfinished rooms up, with concealed stairway. Cemented basement with hot-air piped furnace. Separate garage and a very nice lawn. This home has excellent possibilities and is in excellent shape throughout. Priced for quick sale $6500
Phone eves. G 8672

Queenswood and
Ten-Mile Point
Property
SHANNON PLACE, half cleared, 2 acres $15,000
QUEENSWOOD DRIVE, unobstructed sea view, 1½ acres $3000
MINNIE AVE., 10-Mile Point $880
SEAVIEW $1500
McANALLY, 4 acres $5250
Please call Miss Hazlewood

OAK BAY
Charming cedar siding home, 3 bedrooms, extra large modern kitchen, all equipped with modern appliances, broadloom carpets to walls in hall, living-room and dining-room. Landscaped garden, fruit trees and berries. Near transportation, schools and shopping district. Excellent condition. Owner leaving for U.S.A. Price $11,900
Please ask for Miss Hazlewood
H. A. ROBERTS
LTD.
1712 DOUGLAS ST. (Opp. "The Bay")
Phone B 2197
"WE COVER BRITISH COLUMBIA"

High Location
Six-room semi-bungalow. Downstairs consists of living-room with open fireplace, kitchen with nook and built-in cupboards, dining-room, one bedroom and bathroom. Two bedrooms up, plus lots of storage space. Basement with extra room and hot-air furnace. Separate garage. All this, and situated among the oaks on nearly half an acre of ground make this an attractive buy at $7500
Bayne & Normington
Formerly LUMBY LTD.
111 Pemberton Bldg., (Up One Flight)
B 1121 Res. G 5884 or E 230

CADBORO BAY
The best value we have offered to date. A four-room shake bungalow. Beautiful garden of lawns, flowers and fish pool. Cement basement, hot-water heat, dark room, kitchen nook, living-room, hardwood floors, entrance hall, modern bathroom and two bedrooms. No. 571. Price $8200
VICTORIA REALTY
643 YATES ST. PHONE E 4194
Evening Phone Mr. Laing E 7269

Finance Corporation
(LOVATT) Ltd.
212 JONES BLDG. 723 FORT ST.
Phone G 4159

$5800 — FAIRFIELD DISTRICT. A SIX-ROOM MODERNN BUNGALOW. Living-room with fireplace, full dining-room, bright cabinet kitchen. Three lovely bedrooms, four-piece bathroom. Full cement basement, hot-air heat, laundry trays, and garage. Large lot with lawn and a beautiful garden. Close to schools and transportation, you will find everything A-1 and in spotless condition. Terms arranged and immediate possession.
Call Mr. McGillivray

$6100 — JUST OFF CAREY ROAD, a five-room stucco semi-bungalow, with a lovely view; two bedrooms down and concealed stairway to good-size room, up. Pembroke bathroom. Nice-size living-room and cabinet kitchen with breakfast nook. Close to schools and transportation.
Call Mr. Bawden

$22,000 — ULTRA - MODERN FIVE-ROOM BUNGALOW in the exclusive Uplands. This is a real modern and comfortable home, complete in every detail. Consists of a lovely large entrance hall, spacious and bright living-room, large bright conservatory, full-size family dining-room. Two elegant bedrooms with lovely large closets. Full Pembroke bath. The kitchen is finished with every convenience and the latest of ideas to save time and work. There is a grand full basement, with ample space for game rooms, etc. The heating is by Auto-Matic-Oil.
Call Mr. Green
Evenings: G 2117

Business Opportunities
Gift shop showing good returns. Fine location. Centre of town. Price $4500
Grocery and Confectionery Store. Excellent stucco building with modern fixtures. Fine location and living quarters. Stock included, $8,000 will handle. Full price $15,750
Community Grocery Store. No competition, located in good district. Showing good returns. Nice living quarters of three rooms. Gas pumps. Stock at invoice. Ideal for couple. Price $10,000
No Phone Information on These
Humphries Realty
844 FORT ST. PHONE E 6111

FINANCIAL SURVEY
LIMITED

$17,850 — GUEST HOUSE — Considered one of the best guest houses in Victoria. Ten rooms with hot-water heat. Ideal location. Terms.

$9750 — OAK BAY. Situated on one of the most desirable streets south of the Avenue. First time offered for sale. It would be a pleasure to show you this lovely five-room stucco bungalow, consisting of modern kitchen wired for range, dining-room, large living-room with cove ceiling, two bedrooms, three-piece Pembroke bathroom. Full cement basement with garage. Venetian blinds. This home is priced to sell.

$6300 — MARIGOLD — Five-room California - style stucco bungalow consisting of modern kitchen, dinette, large living-room, two bedrooms, four-piece Pembroke bathroom. Oak floors in principal rooms, coved ceilings. This is a new bungalow with matching stucco garage. Vacant, immediate possession.

$5500 — Near Quadra at city limits. Business block of two suites and store front. Upstairs suite rented at $30 per month. Store front and lower suite of five rooms available for purchaser. $3,000 down and balance as rent.

$2000 — ROCK BAY—Three-room siding bungalow, situated on good size lot, consisting of kitchen, living-room, bedroom and two-piece bathroom. Immediate possession.

319-20 SCOLLARD BUILDING
Phone B 1012 or E 4544
Nights—Mr. Rogers, G 8806

SEA VIEW
Charming six-room bungalow with uninterrupted views of straits and mountains. Situated among other beautiful houses in one of the best residential parts of Oak Bay. Attractive living-room, dining-room and small sunroom. Modern kitchen tile sink, etc. Three bedrooms and bathroom. Oil-O-Matic hot-air heat, drive-in garage. Price $13,500

Fairfield—7 Rooms
Ideal location just off Dallas Road. This is an older type house but in excellent condition.
Oil-O-Matic hot-air heat, oak floors, insulated, double plumbing. Ground floor contains living-room, dining-room and den. All with oak floors. Kitchen and washroom.
Three good bedrooms up with ample cupboard space. Three-piece bathroom. Neat garden, garage separate. Price $8500
THE ROYAL TRUST COMPANY
1202 GOVERNMENT STREET E 4126
Member Real Estate Board of Victoria

5-Room Bungalow
GOOD LOCATION
$4500
We have had instructions to dispose of this bungalow in order to close an estate, consisting of living-room opening into dining-room, kitchen with pantry, two bedrooms, bathroom. Full cement basement, furnace, laundry tubs. Lot 50x120. Vacant, immediate possession. Located just off Esquimalt Road.
SWINERTON
& CO. LTD.
620 BROUGHTON ST. E 7181
Established 1889

Oak Bay District
Seven-room semi-bungalow. Large living-room, dining-room, kitchen, bedroom, bathroom down, two bedrooms up. Only 5½ years old. Lot and a half with separate garage. No inflation at the price of $5850
JOHNSTON & CO. LTD.
Established 1903
1314a BROAD ST.—E 3241. Eve., E 9112

RITHET
G 1722
75 YEARS OF REPUTABLE BUSINESS

SPECIAL!
Fairfield — You can purchase this practically new and fully modern, cedar siding home of five nice rooms. Consisting of entrance hall, living-room, fireplace, dinette, hardwood floors, texture plaster, two nice bedrooms, modern cabinet kitchen with a new white enamel gas range included. Three-piece Pembroke bathroom. Full cement high ceiling basement with an extra room. Very pretty garden and sea view, separate garage. This home can be bought on an agreement to purchase basis. Total price of $6,600. The balance as very easy rent and a down payment of only $3350

FAIRFIELD
THIS WON'T LAST LONG
Frame home, well constructed and in sound condition. NEWLY DECORATED inside and out. New Duroid roof. Entrance hall, nice living-room with fireplace, good-size dining-room, two good bedrooms, bathroom. Plenty of cupboards, kitchen and pantry. Garbage burner and gas stove included. Full high ceiling cement basement, furnace. Heat to all rooms. This home is in spotless condition. Close to the park, stores, schools and transportation. Walking distance to town. Situated on a paved boulevarded street. Quick possession. Let us show you this bargain. for $6500

Another Oak Bay
Exclusive
Here is a really lovely home. EXTRA WELL CONSTRUCTED. WHITE CEDAR SIDING! OAK FLOORS THROUGHOUT! and like new. Approx. five years old. Newly decorated, definitely spotless. Nicely situated among other new homes. Boulevard and paved street. Close to stores, beach and transportation. Through hall, charming living-room, attractive fireplace, dining-room. Venetian blinds, grand bright kitchen, tile sink. Two nice bedrooms. Pembroke bathroom. EXTRA ROOM in the basement, plastered and finished like the upstairs. Please note! The hall, living-room and dining-room have expensive wall-to-wall new carpeting, which is covering beautiful oak floors and included in the sale of this home. Pretty garden front and back in lawns, flowers and fruit trees loaded with fruit. This is a well-kept property. One you cannot equal in value anywhere in Oak Bay today $11,900

ARDMORE
WATERFRONT
This kind of property is seldom for sale
Two 1-acre nicely treed lots and 200 feet of this choice waterfront, sandy beach. Attractively designed home for this setting with English rustic exterior and a general sea view of Saanich Inlet. Consists of a large living-room with granite fireplace, two nice bedrooms, also a very large sleeping veranda. Dining space. Good kitchen wired for electric range. Automatic electric domestic hot water unit, new, and cost $250. Taxes $81.
This home is in excellent condition inside and out. Newly decorated and Duroid roof. Cleared space for tennis court, also a fine boathouse. Salmon fishing just off the beach. If you are looking for this kind of property you will not make any mistake on this one with vacant possession for $11,000
RITHET CONSOLIDATED LTD. EST. 1871
Member Real Estate Board of Victoria
1117 WHARF ST. G 1722
Evenings
Mr. Levitt G 4348; Mr. Belcher G 3594

$9500
Built less than six months but owner must sell. Attractive and spacious five-room bungalow contains oak floors in living-room dining-room and hall. Hot-air furnace, laundry tubs and garage in full cement basement.
Included in the price asked are: 1. Venetian blinds on all windows. 2. Beautiful inlaid linoleum in kitchen and bathroom. 3. Gas range and automatic gas hot-water heater.
Terms: Purchaser to assume mortgage of $4200, payable $33 monthly including interest at 5%. Excellent city location, handy to transportation, schools and shopping centre.
IMMEDIATE POSSESSION
Exclusive Agents
Alex. G. Hill & Co.
620 View St. (Room 414) G 5741

EXCLUSIVE LISTING
2324 Blanshard Street
Five-room frame bungalow, early occupancy. Further particulars upon inquiry. Price $4500
Offers Considered
Mara, Bate & Co.
LIMITED
612 FORT ST. E 7124

CUTE AND COSY ! !
Situated near Gordon Head on one acre of nicely treed property with good view. This modern stucco home contains two bedrooms, kitchen, bathroom, nice living-room and attached garage. Just the place for the retired couple to keep a few chickens and have a nice garden. Close to transportation Price $7350
Hagar & Swayne Ltd.
626 VIEW ST. G 4121-2-3
Evenings Phones G 1656 or B 1278

DRY CLEANING BUSINESS
$400 weekly turnover. Fireproof building. All particulars at office.
Exclusive Listing
The City Brokerage
1013 BLANSHARD STREET
G 5622

K. & S.
Ker & Stephenson
LIMITED

A CASH SALE TO CLOSE AN ESTATE
A sound five-room Esquimalt home, shingle finish with full basement and furnace. Light floors, centre hall plan. Very clean. Now vacant. Must be sold immediately to close an estate **$4500**

REDECORATED AND NEW ROOF
A five-room stucco bungalow with two bedrooms, 3-piece bathroom, full cement basement. Hot-air heat. Just redecorated and new Duroid roof. Lovely garden. Close in. Very low taxes. A real value at **$5000**

BRAND NEW HOME IN FAIRFIELD
Stucco finish with five spacious rooms. Four-piece Pembroke bathroom. Tiled sink in nice kitchen that is wired for electric range. Full cement basement with hot-air furnace. Basement garage. Three-quarter-inch hardwood floors throughout. Lot 50x120 **$8000**

SEVEN ROOMS AND SUMMER HOUSE
Older type of home in splendid condition. Seven rooms and large sun porch. Five rooms and bathroom downstairs. Two bedrooms up. Part basement with hot-water heating. Garage. Chicken house. Summer house. Orchard and attractive garden. Mount Tolmie district **$9850**

BEAUTIFUL GARDEN CLOSE TO BEACH
Seven-room home, stucco, in beautiful shape. Oak Bay. Living-room, dining-room, kitchen, breakfast-room, two bedrooms and bathroom downstairs. Two bedrooms upstairs. Hardwood floors in living-room and dining-room. Full cement basement. New air-conditioning furnace. Large lot beautifully landscaped **$10,500**

NEAR THE SEA IN OAK BAY
A fine seven-room residence with hardwood floors throughout. Hot water oil heat. Venetian blinds, carpets included. Two bedrooms on main floor and two upstairs. Garage under the house **$13,000**

NEW HOME OF CALIFORNIA STYLE
A picturesque California farmhouse style residence, situated on a sunny knoll and with a lovely view. Spacious dining and living-room and three extra large bedrooms. A four-piece bathroom and another with shower and toilet. Rumpus room with fireplace in the basement and hot-water heat. An excellent value at **$13,500**

OAK BAY AND ON THE SEA
A really fine waterfront home that is fully insulated for Winter warmth. Attractive design and stucco finish. Hot-water automatic oil heat. Living-room, dining-room, kitchen, large bedroom and bathroom downstairs. Upstairs 2 bedrooms, bathroom and sewing-room. Hardwood floors in main rooms. Good garden and garage. An exclusive K. & S. listing **$15,750**

COMMERCIAL VENTURE OR PRIVATE HOME
An outstanding opportunity in a desirable property at Elk Lake, ideal for a lovely home or for development as a hotel or auto court. This property is the only one in area zoned for such development. A really lovely half-timber stucco home overlooks Elk Lake on approximately two acres of land. More property available if desired. Nine lovely rooms in excellent condition and fully modern. Living-room, dining-room, den, kitchen, two bedrooms and bathroom on ground floor. Three bedrooms and bathroom upstairs. Hot-water OIL-O-MATIC heat. The house stands well up in a beautifully laid-out garden. Exclusive to K. & S. Price **$20,000**

VALUE IN LOVELY UPLANDS PROPERTY
A modern residence of seven well-appointed rooms, with two bathrooms. One bathroom and bedroom on main floor. Two bedrooms and bathroom upstairs. Large den or reception room with fireplace. Hot-water oil heat. Three-quarters of an acre of lovely grounds **$25,000**

KER and STEPHENSON LTD.
Member Real Estate Board of Victoria
909 Govt. G 4127
Night Phones—E 6536 and B 3073

BUY ADVERTISED MERCHANDISE
The Advertiser Stands Behind His Trade Mark

Pemberton Holmes
LIMITED
625 FORT STREET
G 8124

BELMONT AVENUE
STUCCO BUNGALOW. Immaculate condition. FOUR lovely rooms. A very nice living-room, fireplace, a real smart kitchen, bathroom and two fine bedrooms (one being twin size). Full basement, fireproof garage, furnace, laundry tubs, nice garden, fenced. Bungalow built about four years ago. N.H.A. construction. Near transportation. Clear title, quick possession. If it's a smart, four-room stucco bungalow you are looking for THIS IS IT. Price **$7450**
Please call MR. STEFNEY or MR. CURTIS

HOLLYWOOD
So you want Seafront and Private Beach?
—— It has it! ——
So you want a wonderful view?
—— It has it! ——
So you want Automatic hot-water heat?
—— It has it! ——
So you want beautiful living conditions?
—— It has it! ——
So you want a nice income?
—— It has it! ——
So you want excellent construction?
—— It has it! ——
So you want everything?
—— It has it! ——
So you want a real bargain?
IT IS IT! **$14,300**
Please call MR. L. B. CURTIS

OFF DALLAS ROAD
A CHARMING HOME OF SIX ROOMS. Splendid location near Beacon Hill Park and the sea. Nice living-room, dining-room, kitchen, bathroom and three bedrooms upstairs. All immaculate condition. Clear title. This is a very nice home with charm and personality. Price **$8500**
Please call MR. CURTIS

IT MAKES ALL THE DIFFERENCE IF YOU OWN IT!
ONE ACRE
$2,000 CASH—$30 A MONTH
Six-room house with new three-piece bathroom. Modern kitchen cupboards and sink. Part basement with hot-air furnace. Garden with a variety of fruit trees. Chicken house and garage. Price **$5000**
Please call VANCE HOPE or VIOLET McLEAN
Evenings G 6867

CLOSE IN
FIVE-ROOM older-type bungalow. No steps. Fireplace. Modern kitchen cupboards. Includes range, heater and supply of winter fuel. Lovely garden of flowers, vegetables, small fruits, apple, pear, cherry and walnut trees. Early possession. Price **$4500**
Please call VANCE HOPE or VIOLET McLEAN
Evenings G 6867

$2500 CASH — $30 A MONTH
SEVEN-ROOM HOME with attached garage. Recently redecorated inside and out. Two fireplaces. Enamel range with sawdust burner. Lot is fenced. Near transportation. Full price **$4500**
Please call VIOLET McLEAN
Evenings, G 6867

BEAUTIFUL RANCH-STYLE BUNGALOW
Lovely large living-room, cedar panelled with fireplace. Dining-room, ultra-modern kitchen with dining nook. Three bedrooms, 4-piece bathroom with built-in vanity. Spacious rumpus room with fireplace and extra plumbing. Hot-water heated
PRICE **$13,500**
Call VANCE HOPE or VIOLET McLEAN
Evenings, G 6867

One of Victoria's Finest and Nicest Modern Homes
built of the best material, could not be duplicated at $13,000 today. The through hall, living-room and dining-room have hardwood floors. Two large bedrooms, four-piece bathroom. Kitchen is like the one you may read about in next month's Better Homes and Gardens. Full cement basement with double garage. Wired for electric stove. New and Modern for your Immediate possession. Full Price **$11,000**
Please ask for IAN ALCOCK
Pemberton, Holmes Ltd.
Evenings, Colquitz 1146

FIVE-ROOM BUNGALOW
with two rooms in the attic, large living-room with open fireplace. Dining-room, kitchen, three-piece bathroom, and two large bedrooms. Full cement basement with hot-air piped furnace. This Home is in first-class condition throughout. Nice garden and lawns. Full price **$6000**
Please ask for IAN ALCOCK
Pemberton, Holmes Ltd.
Evenings, Colquitz 1146

Pemberton, Holmes
LIMITED
625 FORT ST. G 8124

KENNEDY REALTY
1216 BROAD STREET E 6112

A Worry-Free Investment
FREE FROM RENT CONTROL—A new stucco apartment house of four beautiful self-contained suites of three rooms each. Located close to Empress Hotel and C.P.R. Wharf. All suites are vacant. Each suite nice-size living-room with open fireplace. Oak floors. Venetian blinds. Nice-size bedroom with plenty of windows. Pembroke bathroom. Fine bright modern kitchen. Equipped with gas range and fridge. Brand new. High, full cement basement. With three garages. Building is heated with latest type Oil-O-Matic hot-water heating plant.
Ordinary rents will show a return of 9% net. Run as a transient apartment it will be about 30%.
Phone for appointment to view. Keys at the office.
Price **$27,200**

Apartment House Property
Twenty Modern Self-contained Suites—Well located for either permanent or transient business. All hot-water automatic hot-water heating. Building and grounds in good first-class condition. Gross revenue just over $9,500. Suite available for new owner. PRICE **$56,000**

Ladies' Wear Store
This is a long established, well located business. Smart ladies' and childrens' wear, also dry goods. $4,000 worth of fresh smart stock carried. Very attractive interior with modern fixtures. Rental $55 per month. Lease if desired. You can buy the store building if you wish. Price without building **$7500**

GUEST HOUSE
Close in on an exclusive street. A well-built home of eight-plus rooms. Hardwood floors in all main rooms. Upstairs has two rooms and one very large one. The heating system is the latest type Oil-O-Matic hot water. Immediate possession. Price **$10,000**

High Fernwood Duplex
Large ground floor suite available for new owner. The upstairs suite consists of four large bright rooms. Each suite has a modern kitchen; good gas range is included in each. Each suite has its own bathroom. Price **$7000**

MEMBER OF THE REAL ESTATE BOARD OF VICTORIA

H. A. ROBERTS LTD.

COUNTRY STORE
Equipped for groceries and meat. All cash business. Large property with living quarters. Price **$14,000**

GUEST HOUSE
Well located and established. Seven revenue rooms and three for owner, netting $300 per month. Price **$12,000**
Some terms
Please ask for Mr. Armstrong
Eves. G 8700

H. A. ROBERTS LTD.
1712 DOUGLAS ST. (Opp. "The Bay")
Phone B 2197
"WE COVER BRITISH COLUMBIA"

WHY PAY RENT?
Why pay rent when here is a particularly sound, 5-room bungalow, all ready to move right into? The rooms are clean and bright, the roof is brand new, and the garden is a dandy. Walking distance. Taxes only $58. $2,500 down and pay the balance like rent.
FULL PRICE **$4000**
A Real Discount for All Cash

Cameron Investments
LIMITED
609 Yates Street E 6514
Evenings, B 1286

KING

REVENUE
Nine-room dwelling in good condition. Two bathrooms. Revenue upstairs $79. Five rooms down for owner, 30 days possession. Price **$8950**

REVENUE
Seven room dwelling in good condition. Revenue $61. Three rooms for owner. Price **$7300**

WAREHOUSE
60,000 cubic feet. Excellent buy. Priced at **$15,000**

OPPORTUNITY
Two-story brick building and parking lot. Centrally located, 100x100 overall. Priced at **$45,000**

UPLANDS
BEAUTIFUL HOMES
1. 5 rooms $15,000
2. 6 rooms $16,800
3. 6 rooms $17,800
4. 6 rooms $25,000
5. 9 rooms $30,000

KING Realty
Member of Real Estate Board
1233 GOVERNMENT ST. B 7131-2
Evenings
Mr. Turner E 7373; Mr. Bishop E 3537
Mr. Sewell E 7255

RANDALL'S

OAK BAY
A new stucco bungalow consisting of five large rooms, extra large living-room, modern kitchen, full basement, furnace and garage. Move right in **$8500**
Call MR. OLIPHANT

George Randall
1203 DOUGLAS ST. G 8109

OAK BAY
ST. ANN STREET — Delightful white stucco, colonial-type bungalow. Six spacious rooms, oak floors, tapestry plastered walls, modern kitchen wired for electric range. Two bathrooms, excellent basement, furnace and garage. Many desirable features. Quick possession. Price **$12,000**

MOVE RIGHT IN
WHITE SIDING BUNGALOW — Four spacious rooms. The house has been redecorated inside and out and is in excellent condition. Garage in basement. Easy terms **$4250**
Please Ask for MR. DERRY

MEHAREY & COMPANY
LIMITED
622 VIEW ST. PHONE E 1187

JAMES BAY
Close to Government Street. A modern 5-roomed bungalow, full cement basement, furnace. All large rooms, spic and span. Wired for electric range. Large attic room with hot and cold water. Early possession.
PRICE **$6000**

D. D. McTavish
607 FORT ST. E 9614

Pemberton's

Seafront Residence
POSSIBLY THE MOST DELIGHTFUL SMALL ESTATE on the lower end of Vancouver Island. The land comprises over 3 acres with lawns, shrubs, native and imported trees, fruit trees of every kind and excellent kitchen garden, the whole area sloping to the beach. The house consists of 8 rooms with 3 bathrooms, automatic hot-water heating, two small cottages. Double garage, large boathouse, greenhouse, etc. First-class water supply. For further particulars including photographs, please ASK FOR MR. H. M. HALL. PRICE **$28,000**
(Exclusive Listing)

GORDON HEAD
OVER FOUR ACRES on Marine Drive with very well-built bungalow of 4 rooms, poultry houses, and other outbuildings. Small fruits, etc. About 2½ acres in grass. For further particulars PLEASE ASK FOR MR. HALL PRICE **$8000**

GROCERY STORE
Within 5 miles and an excellent location. Turnover approximately $1,900 per month. Full living quarters. Gas pump. All fixtures and equipment. Excluding stock. PRICE **$10,000**
Please phone for MR. H. M. HALL

Pemberton, Holmes Ltd.
625 FORT STREET Since 1887
Member Real Estate Board

Auto Display

- POOR BRAKES - - DANGEROUS -
Don't gamble with your brakes! When you need brake lining, fluid or parts for your Chrysler-built car drive in on our service floor for factory engineered Chrysler parts and service.

McLEOD-LUMSDEN MOTORS LTD.
PLYMOUTH - CHRYSLER - FARGO
SALES AND SERVICE
865 YATES ST. G 1144

BUICK
PONTIAC
G.M.C. TRUCKS
SALES AND SERVICE
FENDER AND BODY REPAIRS
WASHING, SIMONIZING, PAINTING
LUBRICATION AND GAS SERVICE

DAVIS MOTORS
LIMITED
General Motors Wholesale and Retail Parts Distributors
900 FORT ST. G 8154

1947 MERCURY
NEW CAR PRICES
114 SERIES
COUPE $1512
TUDOR $1580
FORDOR $1649
119 SERIES
SEDAN COUPE $1835
FORDOR $1835
Consider These Prices Before You Buy That Used Car

GLADWELL MOTORS
MERCURY — LINCOLN
871 YATES STREET B 4235

PRISCILLA'S POP

WILSON MOTORS LTD.
1947 Chevrolet Truck
Now on display in our showroom
We invite you to come in and see the New Cab of advanced design, embracing many features that set the pace for the Truck Industry.
WILSON MOTORS LTD.
925 YATES STREET

DRIVE IN TODAY AND TRY
Texaco Red Star Green -T- Motor Oils and Gasoline
Just Arrived—the Latest in SEAT COVERS for Coupes and Sedans
J. M. WOOD MOTORS
SALES and SERVICE
Dodge - De Soto and Dodge Truck Dealer
YATES at COOK STREET

JAMESON MOTORS LTD.
STUDEBAKER
HILLMAN
HUDSON
740 BROUGHTON

By Gradwell Kilshaw

Auction Sale
of the
Rare and Valuable Imported
FURNITURE
Persian Rugs - Italian
Crystal Fixtures
Valuable Silver
Russian Enamel
Beautiful China
Dresden and Other Figures
Being the Complete Contents of the Residence
1626 Rockland Avenue
Wednesday, Aug. 27th
and Continuing
Thursday, Aug. 28th
Starting Each Day at 1.30 o'Clock
(By Order of Mrs. H. B. Turpin)

The beautiful and original furnishings of the above-noted Home were purchased entirely in Europe and represent one of the finest collections in the country. There are many exquisite pieces. The drawing-room suite is the finest the writer has ever seen, comprising 8 pieces in Rosewood, beautifully carved.

The Dining Suite is in Italian Walnut, very substantial and original.

The pictures are pleasing and well chosen. One in particular must be mentioned here, it is a large oblong of Flowers and Fruit by the Flemish Master, JAN BRUGEE.

The rugs are all Oriental and vary in size from small throws to large Carpets. Beautifully carved cabinets and tables. The china, silver and Bric-a-Brac are all that can be desired.

The gorgeous electric Crystal and Handwrought fixtures will be sold. Italian Wall tapestry and fine quality drapes.

Catalogues 25c are now available and may be obtained at the Auctioneer's Office, or at the residence on view days, Monday and Tuesday, August 25th and 26th.

GRADWELL KILSHAW
AUCTIONEER
Office with
Cabeldue & May Ltd.
1212 Broad St. Phone E 7174

I Make **NEWS**
about your business, your product or your service that will build prestige . . . increase sales.
Interview Involves No Obligation
C. A. ALLEN HEENEY
Advertising and Public Relations Counsel
605 COURTNEY ST. E 6632

Fred Smith & Co.
AUCTIONEERS AND VALUATORS
BLANSHARD ST.
Authorities on Antiques and Works of Art
Probate and Insurance Valuations

Auction Sale
TOMORROW—2 p.m.
Contents of BACK ROOM & HALL
As previously advertised.
SALE DAYS:
MONDAY and TUESDAY at 2 p.m.
FRED SMITH & CO.
G 4913 Auctioneers

Maynard & Sons
AUCTIONEERS and APPRAISERS
Since 1902
Instructed by two Oak Bay clients, we will sell in our salesrooms,
731-733 JOHNSON STREET
WEDNESDAY—1.30
FINE ASSORTMENT
Household Furnishings
PIANO
WALNUT TWIN BEDS
Such as: Heintzman Piano, Chesterfield Suites, Convertos, Occasional Chairs and Tables, 6-piece Walnut Bedroom Suite, Dining-room suites, Mahogany combination Chest-on-Chest and Fall Front Desk, as new Hollywood Bed and spring-filled mattress, Ranges, Garbage Burners, 5 fine 4-inch Paint Brushes, Kalsomine Brush, as new set of Campbell Matched Irons, Brassware, Chinaware, etc.
See complete lists in Tuesday's papers.
USUAL MORNING SALE, 10.30
MOTORCYCLE
Poultry, Vegetables, Sash, Doors, 1934 Harley-Davidson 74 Motorcycle, etc.
MAYNARD & SONS - Auctioneers
731-733 Johnson Street G 5921

Maynard & Sons
AUCTIONEERS and APPRAISERS
Since 1902

OAK BAY Property
Instructed by W. H. GIDDENS, ESQ., we will sell:
THURSDAY—2 P.M.
9-ROOM HOUSE
On Lot 90x120
Known as
1033 St. Patrick St.
Description: Two Story, 3 Outside Entrances, 2 Bathrooms (3 toilets), New Roof, Wired for Electric Range, Piped for Gas, 2 separate Cement Basements, Hot-water Heat recently installed, 1947 Taxes $100.94, Cement Driveway into separate cement-floored Garage, 3 Self-contained Suites, Gas Range and Stair Carpet included.
The owner has been suddenly called away (reason for selling) therefore IMMEDIATE POSSESSION will be given.
ON VIEW: WEDNESDAY, 9 to 5.30 and morning of Sale.
TERMS OF SALE CASH
For further particulars contact
MAYNARD & SONS - Auctioneers
731-733 Johnson Street G 5921

Maynard & Sons
AUCTIONEERS and APPRAISERS
Since 1902

Preliminary Notice
Instructed by the Executors of the Estate of Mrs. R. M. Bird, we will sell, at the late Residence,
1391 VICTORIA AVE.
AUGUST 26
2 P.M.
Living-Room Dining-Room and Bedroom Furnishings Gas Range, Bedding Etc.
Complete list will appear later.
MAYNARD & SONS - Auctioneers
731-733 Johnson Street G 5921

Communist Station In Quebec Only Ham, Says Montreal Paper

MONTREAL (CP)—The Montreal Herald said today it learned from a "reliable informant" that the so-called "clandestine radio station" said to be disseminating Communist propaganda in northern Quebec is nothing more than the work of a "ham" operator.

While Quebec provincial police and Premier Maurice Duplessis, as Attorney-General of the province, stood pat on their refusal to give more facts in connection with the alleged discovery, private investigation has led to the report that the Red radio scare, while based on certain fact, has been grossly exaggerated, the paper said.

The Herald said it learned the original police report sent to Duplessis had specified that the station was operated by an amateur.

A senior police official, however, said the original complaint had come from Roland Beaudry, whom he identified as the owner of three northern Quebec radio stations. Beaudry, he said, had complained that the Red station was interfering with his set-up.

Beaudry, asked if he had lodged any complaint, said, "I know nothing about it. I owned the stations at Val d'Or, Rouyn and Amos for three years and during that time my engineers never reported anything like that to me."

Beaudry said he had sold out his share in the Northern Radio Co., Radio Rol Abitibi, Ltee., to Hector Authier, who is now major shareholder. Authier also said no complaint had been made by his company "at least not that I know of."

It is estimated that some engines in use on Canadian railways build up a milage of 16,000 miles in 30 days.

ONE MINUTE NEWS ABOUT JOHNS-MANVILLE
ROOF TAKES ON YEAR 'ROUND JOB
Your roof has a big year 'round job to do. It's your homes' first line of defence and must be able to "take it"—come rain, snow, heat, cold or sleet!
If your roof is worn out and needs replacing, find out about Johns-Manville Asphalt Shingles. They're tough . . . they're durable and they're equal to any weather extreme! In addition, J-M Asphalt Shingles are extremely attractive, rich in texture and smart in pattern. They'll strike a gay, cheerful note for your whole home setting.
Your nearest Johns-Manville dealer will be glad to give you full details on J-M Asphalt Shingles. He'll send you an interesting free folder showing colors and styles available. It also tells you how the special asbestos felt base of J-M "Flexstone" Shingles provides added fire protection. Get in touch with him today. Asbestos Building Materials Ltd., 707 Johnson St. G arden 7314.

Our lowest coach fares are good on fast, air-cooled S·P trains!

You can go faster and more comfortably than ever now on air-conditioned Southern Pacific trains, at our very lowest fares.

Here is an example of how little it costs to travel by train in comfortable air-cooled chair cars and coaches:

	One Way	Roundtrip
SAN FRANCISCO	$20.13	$36.25
LOS ANGELES	$26.43	$46.95

(Fares shown subject to 15% Federal tax which applies to all transportation)

Fares to Chicago, New Orleans and all eastern destinations, via California, are very low, too.

S·P
The friendly Southern Pacific
C. G. ALTON, Canadian General Agent
619 Howe Street, Vancouver, B.C.
Phone PAcific 8161

Boat Owners
COMPASSES — MOORING
CHARTS — BUOYS
NAVIGATION — ROPE
BOOKS — WIRE ROPE
SHIP'S LOGS — LAMPS
PROPELLERS — ANCHORS
Deck Lights—Cabin Lights—Bunks—Rope Ladders—Steel Ladders
FOR YOUR SHORTAGE SEE OUR SURPLUS
CAPITAL IRON & METALS LTD.
1824-1832 STORE STREET G 2434-G 8441

Our Fender, Body and Paint Shop Is Operated By Experts—Ready to Serve You
DRIVE IN FOR REPAIRS
From Fender Dents to Complete Paint Jobs
JAMESON MOTORS LTD.
PHONE G 1161 740 BROUGHTON ST.

Market Off Recovery Route

NEW YORK (AP)—Attempts to keep the stock market on the recovery route generally were unsuccessful today, although scattered issues put up resistance, and selling pressure was lacking.

Dealings slowed after a fairly active opening and declines of fractions to a point or so ruled near the close.

Canadian issues at mid-day tended to ease. Dome Mines was off ⅜ and Canadian Pacific ⅛. Distillers Seagrams, however, was up ⅛.

Dow Jones closing averages:

30 industrials ..180.44, off .60
20 rails .... 49.31, off .10
15 utilities .... 35.63, off .03
65 stocks .... 64.65, off .17
Total sales, 710,000.

(By H. A. Humber Ltd.)

	Closing Bid
American Can	87-6
American Tobacco B	75-4
American Tel. and Tel.	156
American Woolen	48-3
Atchison Topeka	84-4
B. and O. Railway	13-5
Bethlehem Steel	88-4
Canadian Pacific Railway	11-6
C. and O. Railway	47-7
Chrysler	59-4
Con. Edison	25-2
Commonwealth and Southern	3-4
Curtiss Wright	4-3
Du Pont	190-6
Eastman Kodak	44-1
Erie Railroad	10
General Foods	39
General Electric	36-3
General Motors	59-5
Goodyear Tire	45-2
Inter. Harvester	87-2
Inter. Paper	48-5
Inter. T. and T.	11-4
Inter. Nickel	29-4
Johns-Manville	42-6
Kennecott Copper	47-6
Lockheed	13-4
Loew's Theatre	20-6
Montgomery Ward	61
National Biscuit	30-6
New York Central	15-1
Norfolk and Western	240-4
Northern Pacific	20-7
Pacific Gas Electric	40-5
Packard Motors	5-1
Paramount Pub.	23-4
Pennsylvania Railroad	18-7
Public Service New Jersey	22-7
Radio	8-5
Republic Steel	27-2
Schenley Distillers	30
Standard Oil California	59-1
Standard Oil New Jersey	77-6
Socony Vacuum	16-7
Southern Pacific	45
Southern California Edison	32-4
Southern Railway	39-6
Union Pacific	142
United Aircraft	19-6
Warner Bros.	14-6
Westinghouse Electric	28-3
Woolworth	48

"I see by the papers," said the Old Timer, "that some of the unions in Canada are starting to get rid of Communist domination—at least that's what they call it.

"Well, if I was a union man again, I'd be pretty suspicious of any Communist trying to get himself elected to office in my union. I don't believe any Communist ever works for anything but the interests of the Communist party. Sure they wil make themselves useful to a labor union, up to the point where they have grabbed control of it. After that the union serves the interests of the Communist party.

"The ordinary labor man backs his union to get sound collective bargaining—the best wages and best working conditions possible without putting the employer out of business. He is willing to recognize that bargaining is a two-way business. He doesn't want strikes. He'd rather be on friendly terms with the boss.

"But no Communist wants industrial peace and progress. His job is to create discontent and strife and trouble, getting the world ready for the revolution. So how can he represent the interests of the working man? It just doesn't make sense."

* * *

(The Old Timer's views are presented in this newspaper each week under the sponsorship of the British Columbia Federation of Trade and Industry). F-5

Prospectus of Canadian Investment Fund, Ltd., obtainable from your own investment dealer

CALVIN BULLOCK, LTD.

Canadian Bonds

(By Investment Dealers' Association)

	Bid	Asked
Dominion of Canada—		
VL 1 3 1951	104½	105½
VL 2 3 1954	105.60	106.60
VL 3 3 1956	105⅝	106⅝
VL 4 3 1957	105	106
VL 5 3 1959	104½	105½
VL 6 3 1960	104½	105½
VL 7 3 1962	104½	105½
VL 8 3 1963	104½	105½
VL 9 3 1966	104½	105½
3¼ 1966	106⅝	107⅛
3¼ 1952	103.95	104.95
3 1952	102¾	103¾
3 Perp.	103⅜	104⅜
Dominion Guarantees—		
C.N.R. 3 1959	104	105¼
Do. 4½ 1956	121¼	
Do. 5 1954	117	118¼
Do. 5 1969	110¼	
G.T.P. 3 1962	105⅝	108
Provincial Securities—		
British Columbia 2¾ 1967	99¼	100¾
Do. 3 1960	102½	—
Do. 3½ 1956	105½	—
Do. 4 1957	116	—
Do. 5 1953	112¼	114¼
Alberta 3½ 1970	101¾	103½
Saskatchewan 3 1963	96¾	98¾
Do. 4 1960	103½	105¼
Do. 5 1958	113¾	116
Do. 6 1952	109¾	111¾
Manitoba 2¾ 1966	99½	—
Do. 4 1950	103¾	—
Do. 4½ 1956	119½	—
Do. 5½ 1958	122	—
Ontario 2¾ 1975	100½	102¼
Quebec 2 1962	103½	105¼
New Mrunswick 2¾ 1966	98¼	99¾
Nova Scotia 3 1956	102¼	104¼
Municipal Securities—		
City Vancouver 3 1967	88¼	—
Do. 4 1958	107	—
Do. 5 1965	121	—
City Victoria 3¼ 1962	103¼	—
Van. Water Dist 2¾ 1967	98¼	—
Do. 3¾ 1964	108	—
Do. 4 1957	107½	—

"IS ZAT SO?"

No use arguing after an automobile accident.

Let our "all-in-one" Automobile Policy insure you against practically every insurable motoring hazard.

COVERS: Liability - Fire - Theft - Property Damage - Collision - Plate Glass - Earthquake - Hail - Explosion - Transportation - Towing - Riot - Flood - Windstorm - Damage by Falling Aircraft and Medical Expenses.

CAMERON INVESTMENTS LTD.
Insurance Brokers
JUSTIN V. HARBORD
All Classes of Insurance
609 YATES E 6514

Metals And Mines At Higher Levels

MONTREAL (CP) — Gainers outnumbered losers about two to one in trading on the Stock Exchange and Curb Market today. Papers, metals and mines in particular sought higher levels, while oils and beverages were slightly easier.

Closing Montreal averages:

20 industrials ..121.08 unchg.
10 utilities ... 76.04, off .07
30 combined ..106.06, off .03
10 pulp-paper . 74.58, off 1.04
10 base metals 72.69 unchgd
Total sales, 141,200.

(By James Richardson & Sons)

	Bid	Asked
Can. Invest Fund		505
Can. Bank of Com.	22	22½
Bank of Montreal	26½	—
Bank of N.S.	32	34
Royal Bank	23	23¼
Bank of Toronto	35	—
Abitibi com.	16½	17¾
do. pfd.	20¾	21
Algoma Steel	40¼	41
Aluminum pfd.	27	27½
Asbestos Corp.	27¼	—
Bathurst A	19¼	20¼
Bell Telephone	183	185
Brazilian Tract	21⅛	21¾
Br. Amer. Oil	25½	26
B.C. Power A	27	28
Building Prod.	30	31
Bruck Silk Mills	20	22
Buloio Gold	18½	—
Can. & Dom. Sugar	21	21¼
Can. Malting	50	52
Can. Nor. Power	9¼	10
Can. Steamships com.	13¼	13½
do. pfd.	42	—
Can. Cement	17½	18
Can. Breweries	25⅛	25½
Can. Bronze com.	—	43
Can. Car & Foundry, com.	13¼	13½
Can. Celanese	60	61
Can. Dredge & Dock	21½	23
Can. Indus. Alcohol	14¼	15
Can. Locomotive	22½	23¾
C.P.R.	13½	13¾
Can. Vickers com.	30	31½
Cockshutt Plow	12	12½
Comm. Alcohol	5¼	5½
Cons. Paper	18¾	18½
Consumers Glass	—	41
Crown Cork & Seal	—	43
Distillers Seag.	17½	18⅛
Dom. Bridge	32¾	33
Dom. Engineering	36	—
Dom. Foundries & Steel	30	30¾
Dom. Oilcloth & Lin.	39¾	40
Dom. Wolens	12½	13
Dom. Steel & Coal B	14¼	14¾
Dom. Stores	24	25
Dom. Tar & Chem.	28¾	—
Dom. Textile	95½	96
Donna Paper	19¼	19¾
Dryden Paper	25½	25¾
Eddy Paper	19½	20
Fairchild Aircraft	2¼	2½
Fanny Farmer	53	55
Ford of Canada A	21¼	22
Foundation Co.	22½	24
Fraser Co. V.T.	48	50
Gatineau Power	19½	—
Gen. Steel Wares	13½	16
Gypsum, Lime	13½	14
Hamilton Bridge	7½	8
Howard Smith	26½	27
Imperial Oil	14¾	14⅞
Imperial Tobacco	15	15¼
Indus. Accept.	37	38¾
Inter. Bronze Powder	24	24½
Inter. Nickel	33	—
Inter. Paper	52	52½
Inter. Pete.	13¼	13¾
Jamaica P.S.	14¼	15
Lake of the Woods	34½	36½
Lowney, Walter M.	13	13¼
Maple Leaf com.	12¾	12⅞
Massey Harris com.	17	17¼
Do. pfd.	28¼	29¼
McColl Frontenac com.	—	27
Minn. and Ont. Paper	19¾	20½
Mitchell, Robert	14½	15
Molsons Breweries	38½	40
Moore Corp.	70½	—
National Breweries	45½	46
National Drug	13	13½
National Steel Car	—	23½
Ogilvie Flour	26¾	27¾
Page Hersey	28½	29
Powell River	38⅝	—
Power Corp.	12	12½
Price Bros.	61½	62¾
Quebec Power	18	18½
St. Law. Corp. pfd.	43½	44
St. Law. Paper pfd.	132	133
Sicks' Breweries	14	14¾
Southam Co.	17½	18
South. Can. Power	18¼	18½
Standard Chemical	8	8¼
Steel of Canada	77	78
Taylor P. & C. com.	5¾	6
Do. pfd.	11¼	12
United Steel	8¼	8½
Walker, Gooderham com.	23¾	24¼
Westeel Products	27¼	27¾
Winnipeg Electric com.	16½	16¾

Toronto Unlisted

(By H. A. Humber Ltd.)

	Bid	Asked
Advance	5	7
Bright Red Lake	5	7
Bravo	1	3
Cassidy	27	30
Columbiere	2	3
Harper	2¼	3
Kamlac	10	13
Lake Expanse	6	8
Lassie	10	14
Lasalle	4½	5½
Mate	3	5
Norcourt	5	7
Ortona	3¼	4¼
Pinnacle	2	4
Rand	7	9
Redwood	4	5
Rich Group	5	7
Salmita	11	14
Sunbear	5	7
Tiffany		2½
Torlan	5	7
Walcoro	3	5

TOKYO (AP)—Dr. E. H. Norman, head of the Canadian liaison mission to Japan, left for Australia by plane today to attend the British Commonwealth conference on Japan.

Activity In Secondary Golds

TORONTO (CP)—With heavy activity in secondary golds the Toronto Stock Exchange today had its first 1,000,000-share session since July 3.

Eldona, announcing a new underwriting agreement, set the pace, holding up about 14 points in trading over the 250,000 mark. Golds generally were on the upside, among the most active gainers being Apex, Donalda, Duvay and Sannorm.

Among the senior golds Aunor, Hallnor and Wright-Hargreaves posted gains.

Abitibi, Brown Co., Great Lakes Paper, Moore and Moore Pfd., and St. Lawrence were paper gainers.

Among western oils Globe advanced 5½ on more than 75,000 shares and Okalta held at 90.

Toronto closing index:

20 industrials ..170.51, up .30
20 golds ....112.81, up .12
10 base metals .. 82.26, up .45
15 western oils .. 27.69, up .31
Total sales, 1,340,000.

(By A. E. Ames & Co.)
Aug. 18, 1947, 9 a.m.

	Bid	Asked
Alum. Co. of Canada 4% pfd.	26½	27½
Ashdown Hardware A	14⅝	15
Beatty Bros. com.	38	42
Bell Telephone	183½	185
Brazilian T.L. and P.	21	21¾
B.A. Oil	25½	25¾
B.C. Power A	26¾	27¼
Bruck Silk Mills	20½	22
Burlington Steel	11½	11¾
Canada and Dominion Sugar	21	22
Canada Steamship Lines pfd.	40¾	44
Canadian Breweries	25	25¼
Canadian Pacific Railway	13⅝	13¾
Cons. Paper Corp.	17¾	18½
Cosmos Imperial Mills	27	27½
Distillers Seagram com.	17½	18
Dominion Bridge	31¾	33
Ford, A of Canada	21¾	22
Imperial Oil	14½	14¾
Imperial Tobacco	15	15⅛
Inter. Metal Indus. 4½% pfd.	103	104
Do. A	31	32
Inter. Petroleum	13	13¾
Loblaw A		30
McColl Frontenac 4% pfd.	102½	104
Do. com.	27	27¼
Monteral Locomotive Works		16¾
Monarch Knitting Co. Ltd.	17	17¾
National Hosiery A	11	11½
National Steel Car	23¼	24
Page Hersey Tubes	30	31
Powell River Co.	28½	28¾
Russel Indus Ltd.	14	14⅝
Shawinigan W. and P.	21⅝	22
Sicks Breweries Ltd	14¼	14½
Simpson's Ltd. A	26	26½
Do. B	22¾	
Southam Co. com.	16¾	18
Steel of Canada pfd.		80½
Steel of Canada	75½	77½
Union Gas	8⅝	9
United Fuel A pfd.	47	49½
Walker G. & W.	23¾	24¼
B.C. Electric Co. pfd.	102¼	102¾

(By Hagar Investments Ltd.)

	Bid	Asked
Akaitcho	.85	1.10
Amalg. Larder	.70	.75
Astoria Rouyn	.10	.12
Aubelle	.12	.13
Aunaque	.27	.27½
Aunor	4.20	4.65
Bear Exploration	.36	.38
Beatty	.71	.77
Beaulieu	.38	.40
Bevcourt	.70	.72
Bidgood Kirkland	.24	.28
Bobjo	.15	.16
Bralorne	11.00	12.00
Broulan	.78	.80
Buffalo Addison	1.17	1.18
Buffalo Ankerite	3.20	3.30
Campbell Red Lake	3.05	3.15
Castel Treth	1.26	1.40
Canadian Malartic	.66	
C. and E. Corp.	2.50	2.60
Central Patricia	1.56	1.60
Chesterville	3.25	3.60
Cochenour Willans	2.70	2.80
Coin Lake	.35	.37
Colomac	.07½	.08
Conwest	.90	.99
Cons. Smelters	87.00	87.75
Croinor	1.05	1.15
Crowshore Patricia	.15½	.16
Dickenson Red Lake	1.02	1.05
Dome Mines	23.00	23.25
Donalda	.83	.86
Duquesne	.72	.75
East Malartic	1.75	1.80
East Sullivan	3.10	3.15
Eder	.70	.75
Eldona	.60	.65
Falconbridge	4.00	4.15
Francoeur	.17	.18
Frobisher	2.17	2.25
Giant Yellowknife	6.05	6.20
Gods Lake	.95	1.00
Goldcrest	.16	
Golden Gate	.18	.19
Golden Man.	2.32	2.34
Harricana	.07½	.08½
Hardrock	.38	.43
Harasa	.78	.85
Heva Cadillac	.28	.29
Hollinger	10½	10⅝
Hosco	.25½	.26
Hower Gold	.30	.34
Hudson Bay Mining	43.00	43½
Indian Lake	.07	.07½
Inspiration	.50	.58
Inter. Uranium	.36	.40
Jason Gold	.15	.16
Joliet Quebec	.37	.43
Kerr Addison	16.00	16.50
Kirkland Lake	2.00	2.05
Labrador	5.15	5.25
Lake Duf.	.51	.55
Lakeshore	14.75	15.00
Lamaque	6.25	6.60
Leitch Gold	1.20	1.24
Little Long Lac	1.60	1.65
Lingman Lake	.70	.74
Louvicourt	1.80	1.82
Lynx	.11	.17
Madsen Red Lake	3.10	3.20
Macassa	3.25	3.35
Marcus	.55	.56
Malartic Goldfield	1.75	1.80
McDonald	2.55	2.60
McIntyre	62.00	62.75
McKenzie Red Lake	.51	.55
McLeod Cockshutt	1.70	1.75
Moneta	.43	.53
Negus	2.00	2.10
Nipissing	1.20	
Normetal	1.50	1.60
Northern Canada	.66	.80
Noranda	43.00	43.50
Okalta	.90	.95
O'Brien Gold	2.20	2.25
Orlac	.25	.30
Osiska Lake	1.00	1.10
Ogama Roc.	.60	.65
Pamour Porc.	1.40	1.45
Paymaster	.42¼	.45
Perron Gold	.95	.98
Pickle Crow	2.55	2.70
Powell Rouyn	1.00	1.05
Preston East Dome	2.10	2.15
Quemont	15.50	16.00
Regcourt	.24	.25
San Antonio	4.15	4.25
Senator	.38	.41
Sheep Creek	1.00	1.05
Sherritt Gordon	3.40	3.50
Sigma	8.80	9.50
Siscoe Gold	.48	.50
Sladen Malartic	.38	.43
Steeprock	2.00	2.05
Sullivan	1.95	2.00
Sylvanite	2.15	2.25
Teck Hughes	3.80	3.90
Toburn	.61	1.00
Trans. Cont Resources	.62	.68
Upper Canada	2.25	2.35
Ventures	7.25	7.30
Waite Amulet	4.55	4.60
Wright Hargreaves	3.05	3.15
Lake Wasa	.86	.89

Preferred Stocks

(By T. H. Burns & Co. Ltd.)

	%	Bid	Asked
Abitib ($1.50)		20½	20¾
Do. ($2.50)		37	37½
A-C Tel ($50 par)	4½	51½	53½
B.C. Electric	4	102¼	—
B.C. Telephone	6	109½	—
Calgary Power	4	101	—
Can. Bread	4½	102	104
Can. Bronze	5	108	—
Can. Celanese ($1.75)		38½	40½
Can. Utilities	5	101	103
C.W. Nat. Gas ($20 par)	4	19½	20½
Dom. Malting	5	104	
Donnacona	4½	—	102¾
Freiman	4½		98
Gatineau	5½	111	
G.S. Wares	5	105	106
Howard Smith ($50 par)			52½
Nat. Grocers ($1.50)		28½	29½
Ottawa Power	5	102	—
Power Corp.	6	108¾	—
Price Bros.	4	101¼	—
Simpsons	4½	104	105
Standard Chemical	5	98	99
Geo. Weston	4½	105	106

Bonds: British 2½% Consols £84¼; British 3½% War Loan £102⅝, British Funding 4s 1960-90 £111⅝.

Oils Edge Off, Mines Unchanged

VANCOUVER (CP) — Oils edged off in slow trading on the Vancouver Stock Exchange today while mines remained about the same and industrials slid slightly.

Closing Vancouver averages:

20 golds .... 54.10, off .13
10 base metls.... 72.69, unchg.
15 oils .... 119.02, off .34

(By Mara, Bate & Co. Ltd.)

	Bid	Asked
OILS—		
Anaconda	8	9
Anglo-Canadian	140	150
A.P. Con.	12	20
C. and E. Corp.	250	255
Calmont	37	39
Commoil	33	—
Commonwealth	40	—
Dalhousie	43	—
Davies Pete.		24
Foothills	250	260
Highwood Sarcee		15
Home Oil	390	400
McLeod	6	7
Mercury	18	20
McDougall Segur	10	12
Model	23	30
National Pete.		34
Okalta	86	90
Globe	60	62
Pacific Pete.	85	100
Royal Canadian		13
Vanalta	12	15
Vulcan	20	30
Superior	29	—
MINES—		
Bayonne Cons.	8	9
Bralorne	1170	1200
Bridge River Con.	5	6
Do. Extension	10	
Canusa	14	15
Cariboo Gold	225	245
Congress	4½	5
Dentonia	19½	21
Grandview	20½	21
Grull Wihksne	6	7
Hedley Mascot	95	100
Highland Belle	45	
Island Mountain	150	160
Kootenay Belle		10½
Minto	3	
Pacific E. Gold		14
Pacific Nickel	13	15
Pend Oreille	200	
Pioneer Gold	390	400
Premier Border	5½	
Privateer	38	39
Quatsino Copper	9½	
Red Hawk		5
Reno Gold	10	13
Salmon Gold	17	18
Sheep Creek	103	105
Silback Premier	67	70
Silver Ridge		22
Surf Inlet	22	
Taylor Bridge	55	60
Wellington	2½	3
INDUSTRIALS—		
Capital Estates	8½	9
Coast Breweries	300	305
Powell River	38	38¾
B.C. Turf	80	88

Grain

WINNIPEG (CP) — The United Kingdom took 200,000 bushels of wheat under the Canadian contract in the only export business reported on Winnipeg Grain Exchange today.

In the rye futures market prices showed strength, reflecting unfavorable harvesting weather on the prairies and advances in American grain price levels, including a sharp upturn in Chicago corn.

(By H. A. Humber Ltd.)

Rye—	Open	High	Low	Close
October	274-6	278-1	274-5	278-1
December	258-2	262	258-2	262
May	252-1	256-6	252-1	254-6

Cash Grain Close
Oats—No. 2 cw. 65, track 65.
Barley—No. 3 cw. 93, track 93.
Rye—No. 2 cw. 281-1, track 279.

CHICAGO (AP) — With offerings limited in all pits, grains pushed ahead for substantial gains on the board of trade today. Buying of corn and oats was based on continued dry weather in the midwest, while wheat was aided by a boost in the government purchasing price of cash grain.

(By H. A. Humber Ltd.)

	Open	High	Low	Close
Wheat—				
September	240	242-4	240	241-4
December	238	240-6	238	239-6
May	235	236-4	234	235-4
July	215	216-4	214-4	215
Corn—				
September	240	241-1	237-4	238-6
December	220	223-6	220	221-6
May	218-3	218-3	215	216-4
July	211-3	211-3	208	208-4
Oats—				
September	106-5	107-6	106	106-3
December	104	106-4	104	104-5
March	103-4	103-4	102-6	102-6
May	98	99-4	98	98-2

City Egg Prices

The following egg prices are now in effect:

To producers—	
Grade A large	40c
Grade A medium	38c
Pullets	34c
Grade B	25c
Peewees	15c
To retailers:	
Grade A large	46c
Grade A medium	44c
Pullets	40c
Grade B	31c
Peewees	20c

Legation In Rome

OTTAWA (CP)—Canada and Italy are exchanging ministers and opening legations in each other's caiptals, Prime Minister King announced Sunday night.

The Dominion's first minister in the one-time enemy country will be Jean Desy, 54-year-old Ambassador to Brazil. He will be designated as "Envoy Extraordinary and Minister Plenipotentiary" with the personal rank of ambassador.

The move marks the first time in their history that Canada and Italy have exchanged diplomatic establishments, and it also makes Italy the first of Canada's enemies in the Second World War with whom she has joined in diplomatic relations.

London Market

LONDON (Reuter)—A run-up in the Kaffirs section featured the stock exchange today. An early start was made by Cape buying, followed quickly by local support.

Dividend payers were the centre of attraction. British government securities were firm, demand for short-dated stocks leading to an all-around readjustment of prices.

Industrials remained quiet. Oils were firm at the close. Foreign bonds were quietly firmer while Brazilians, among foreign rails, improved.

Closings: Babcock & Wilcox 65s 3d, Boots Pure Drug 57s 4½d, Central Mining £21½, Consolidated Goldfields 76s 3d, Courtalds 46s 6d, Canadian Pacific $16⅝, De Beers 31s, Hudson's Bay Co. 73s 6d, London Midland Railway £27⅝, Metal Box 99s 4½d, Mexican Eagle 14s 10½d, Mining Trust Ltd. 11s 9d, Rand Mines 127s 6d.

Eric Dow Wins District Shield In Sailing Races

Pacific northwest district championship for lightning craft was won for the second year by Eric Dow of the Royal Victoria Yacht Club in three races held over the week-end.

First two races were held Saturday and the third and final one was sailed on Sunday. Only other club competing was Maple Bay Yacht Club.

Results were as follows: Ariel, Mr. Dow, 25 points; Ti-Time, Hunter Vogel, M.B.Y.C., 24 points; Iona, Grant McKinnon, R.V.R.C., 21½ points; Jolly Roger, Grant Hutt, M.B.Y.C., 18½ points; Vampire, B. Kennett, M.B.Y.C., 17 points; Lodo, G. Seymour, M.B.Y.C., 14 points; Ripples, W. Thomson, R.V.Y.C., 10 points; Harlequin, D Vogel, M.B.Y.C., eight points, and Hardtak, R. Fraser, R.V.Y.C., seven points

Mr McKinnon, in Iona won all three races, but a technical error lost him all his points in the second race, dropping him back to third place.

At the finish of the third race Sunday, a championship shield, donated by an R.V.Y.C. member, was presented to Mr. Dow by Commodore Dr. G. W. Bissett.

Early Sockeye Runs Journeying 500 Miles To Fraser Headwaters

Sockeye salmon now are working their way 500 miles up to the farthest reaches of the Fraser River, without having to contend with fishermen's nets.

By order of the international sockeye commission, the sockeye season for the Fraser River area, which usually opens in July, had been delayed a couple of months this year to permit the early runs of sockeye make their way up the river.

The fisheries commission is trying to build up the early runs of sockeye, which have been the worst depleted.

According to unofficial reports a considerable number of the fish have been making their way through Hell's Gate in the Fraser Canyon, using the ladders constructed during the past couple of years by the commission.

Because of the ban on sockeye catches, operators of the fish traps at Sooke have had to release all sockeye taken along with other salmon.

According to provincial fisheries department officials, the sockeye runs in the Skeena have been poor this year while the runs into the Naas River have been about normal. For three years officials have been studying the depletion of the Skeena sockeye runs but it is expected another two years will be necessary to complete the study.

Despite the poor Skeena sockeye runs, the sockeye catches for the whole of the coast have been better this year than last, although they have fallen short of the 1945 total.

Forest Fires Reported At Record Low This Year

Provincial forest protection officials, reporting this had been the finest fire season to date British Columbia had ever experienced, reported one minor fire in the Vancouver forest district today.

The blaze, on which only two men are working, is in the Comox district. It is the only fire reported since Saturday in the Vancouver forest district which includes all Vancouver Island.

While the forest fire hazard this year has been at a record minimum, forest protection officers are still keeping their fingers crossed for the hazard might increase rapidly with a hot dry spell of weather.

No major forest closures, which sometimes close up operations in the woods for weeks at a time, have been effected this year.

Comment Withheld

LONDON (AP)—Buckingham Palace and 10 Downing St. declined comment today on the New York Mirror's report that Queen Mother Mary received the Duchess of Windsor during the Windsors' last visit to England.

NORTHERN PACIFIC
TRAVEL NORTHERN PACIFIC
The Short Route Between Seattle, Portland, Chicago and New York
For Complete Information Phone
GEORGE Paulin 912 GOV'T E ...

One Woman's Day

By NANCY HODGES

BURNS MEMORIALS

SCOTS THE WORLD over must have been greatly interested in the recent announcement of a project to erect a Burns Memorial Theatre at Ayr, Scotland, to rival the world-famed Shakespeare Memorial Theatre at Stratford-on-Avon.

Oddly enough, the movement has been launched, not by a Scot, but by "Billy" Butlin, erstwhile American who, before the war, founded a chain of luxury holiday camps in Britain.

And has since been reviving them on a popular scale, complete with highly organized and regimented recreational and entertainment programs.

And if one can believe all one reads about him, Mr. Butlin is a man of such initiative and push that the success of the Burns Memorial Theatre is already assured.

TWO-SCORE MONUMENTS

ACCORDING TO A RECENT article in the Manchester Guardian, there have been listed over two score monuments to the poet throughout the world.

Of these, fourteen are statues in Scotland, three in England, one in Ireland, three in Canada, no less than five in Australia, and the rest in the United States.

Most of these are of comparatively recent date. For a century ago there were only three known memorials to the Scotsman who died in 1796. All were in Scotland, one being at Alloway, his birthplace, one at Dumfries and one at Edinburgh.

And it was not until the erection of a monument in Glasgow in 1877 that the Burns memorial movement was really launched throughout the world.

AN APOLOGIA

APROPOS OF THE LATEST project, the London Free Press in a recent editorial made this reference to our Burns statue in Beacon Hill Park:

"Some time ago we stated our belief that the only Canadian monuments to Robert Burns were to be found in Montreal and Toronto, where ardent and generous sons and daughters of Scotland had seen to it that the memory of their great bard was suitably honored.

"Now, however, we are informed by a solicitous reader that we were at least one-third in error. He has just returned from Victoria, where he came upon a handsome monument to Burns in one of the public parks.

"This is an occasion on which it is a joy to be culpable for we believe the Ayrshire plowman to be worthy of a monument in every community where the English language is spoken and the faith and creed of liberal democracy are treasured and upheld."

FIRST IN CANADA

THAT REFERENCE TO OUR local monument led me to do a little research into the past. And I find that the Victoria memorial was the first erected to Burns in Canada.

It was in 1896 that the Sir William Wallace Society of Victoria decided thus to honor Burns, and invited the St. Andrew's and Caledonian Society to co-operate in the project.

In due course, the bronze figures of Burns and his Highland Mary were cast in New York, and the granite plinth, with its drinking fountains, made here.

At its unveiling on Nov. 10, 1900, by the Lieutenant-Governor, Sir Henry Joly de Lotbiniere, James Dean, bard of the St. Andrew's Society, recited an especially-composed poem which concluded:

"This fount, you see, merits just reward
A country's tribute to its rustic bard;
Long may it stand, this hillside to adorn,
And quench the thirst of children yet unborn."

RECALLS A GASP

IN THE THIRTY YEARS since I came here, I don't recall ever seeing the fountain work, but I don't think the youngsters have suffered.

And, remembering my own astonishment at seeing the comparatively small size of the statue in relation to the plinth, I chuckled the other day when an old-timer, who was present at the unveiling, recalled the gasp which went up from the crowd as the covering was removed.

That is merely incidental, however. And Victoria may well be proud of having led the way in Canada in thus honoring the doughty Scot who so valiantly championed the cause of the common man.

DIGGON'S
BOOKS
YOU HAVE WAITED FOR
Fiction, biographies, the latest non-fiction, you'll find them all here on the shelves of our lending library.
They Ask Diggon's!
When there's a question in the air, who wrote what and when, then our phone is busy with hundreds of calls from people who turn to Diggon's library when in doubt.
SCHOOL TIME COMING!
Don't wait . . . come to Diggon's now for School Books and Supplies.
Diggon's GOV'T ST.
DIGGON-HIBBEN LTD.

Gulf Islands CRUISE
Wednesday, August 20
The Cy Peck Will Make the Following Calls:
Port Washington .... ★ 6-Hr. Stop
Mayne Island .... 4-Hr. Stop
Galiano Island .... 4-Hr. Stop
(★ Optional Stopover)
Lunch and tea may be had at any stopover or picnic lunches may be taken.
Parking Space Available at Swartz Bay
Coach Sales Limited to 90 Passengers
Coaches Leave Depot 9 a.m.
Ferry Leaves Swartz Bay 10 a.m.
Arrives Back 6 p.m.
* Return Fares: Ferry Only, 75¢
SORRY
BUS ACCOMMODATION COMPLETELY SOLD OUT
Information and Tickets at Coach Lines Depot
GULF ISLANDS FERRY CO. LTD.
Tel. E 1177

Advertise in the Times

MEN'S DRESSING GOWNS!
Buy these now! Quality Esmond "Robe Cloth." In neat patterns and colors. Cord trim and girdle. All sizes ...... $4.50 to $7.95
THE "WAREHOUSE"
1420 DOUGLAS ST. (Near City Hall) —2 STORES— 1110 GOVERNMENT ST. (Near C.P.R. Telegraph)

BRENTWOOD MILL BAY FERRY
Leaves Brentwood hourly on the hour, 8.00 a.m. to 7.00. Leaves Mill Bay hourly on the half hour, 8.30 a.m. to 7.30 p.m. daily. Sundays and holidays extra runs from Brentwood at 8 and 9 p.m. From Mill Bay at 8.30 and 9.30 p.m.

SALT SPRING ISLAND FERRY SERVICE
SUMMER SCHEDULE
Effective June 15
Lv. Fulford — Lv. Swartz Bay
8.15 a.m. — 9.15 a.m.
10.00 a.m. — 1100 a.m.
4.00 p.m. — 5.00 p.m.
6.00 p.m. — 7.00 p.m.
WEDNESDAY SERVICE ONLY
8.15 a.m. — 6.30 p.m.
E 1177 — E 1177
GULF ISLANDS FERRY CO.

A. E. AMES & CO.
LIMITED
INVESTMENT SECURITIES
NEW YORK MONTREAL — VANCOUVER TORONTO — WINNIPEG LONDON, ENGLAND
Union Building, 1205 Government St., Victoria — Telephone E 4171-2-3

For Investing or Trading in Stocks and Bonds
JAMES RICHARDSON & SONS
ESTABLISHED 1857
at Government and View are at your service
Telephone Garden 1138 — K. L. Patton, Resident Manager

H. A. HUMBER LTD.
QUOTATION SERVICE ON
STOCKS - BONDS - COMMODITIES - MINES and OILS
STATISTICAL INFORMATION - REAL ESTATE AND INSURANCE
SUITE 14, ARCADE BUILDING — PHONES E 1101-2

A. A. Meharey & Co.
STOCKS and BONDS
622 VIEW ST. — E 1187 - E 1188

ARE YOU SELLING?
REASONABLY PRICED LISTINGS OF GREATER VICTORIA HOMES URGENTLY REQUIRED
BOORMAN INVESTMENT CO. LTD.
312-3 CENTRAL BLDG. — E 2132 OR EVENINGS, B 2919 - E 9609